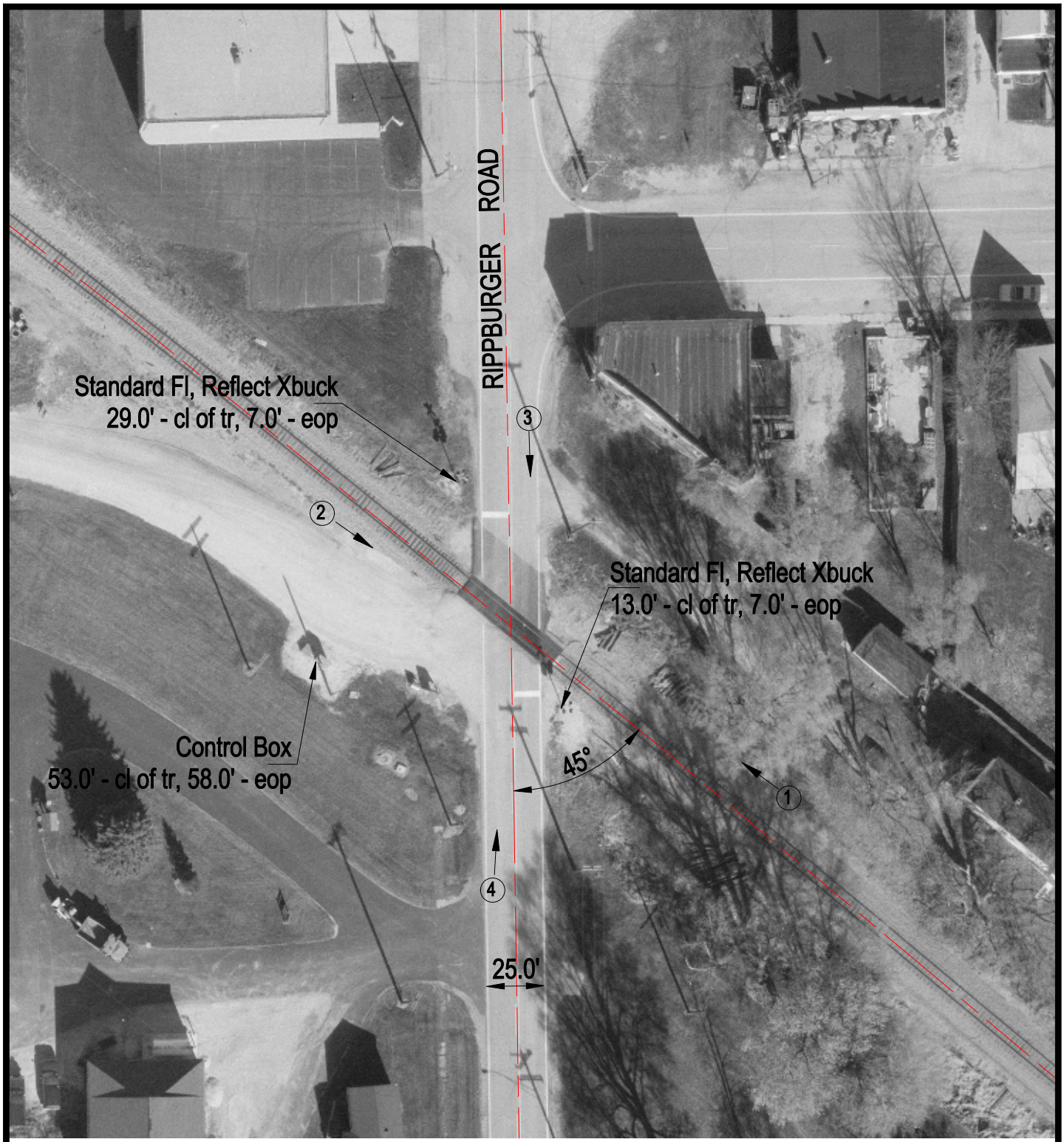

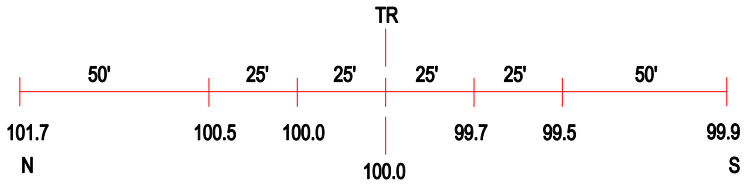

ROAD PROFILE

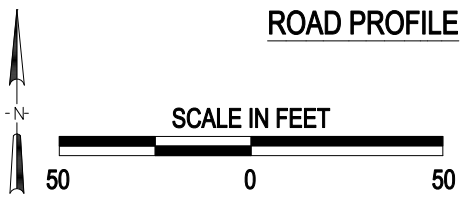

3 Photo Location

Crossing #:	289920D
Location:	Kane Co., City of Burlington (Near)
Lat/Long:	42°01'35" / 88°25'48"
Railroad:	CC
Street:	Rippburger Road
Railroad Milepost:	46.90
Crossing Protection:	Train Activated Devices

J:\KANE\289920D\289920D.DWG 03/02/01 11:45 JLA