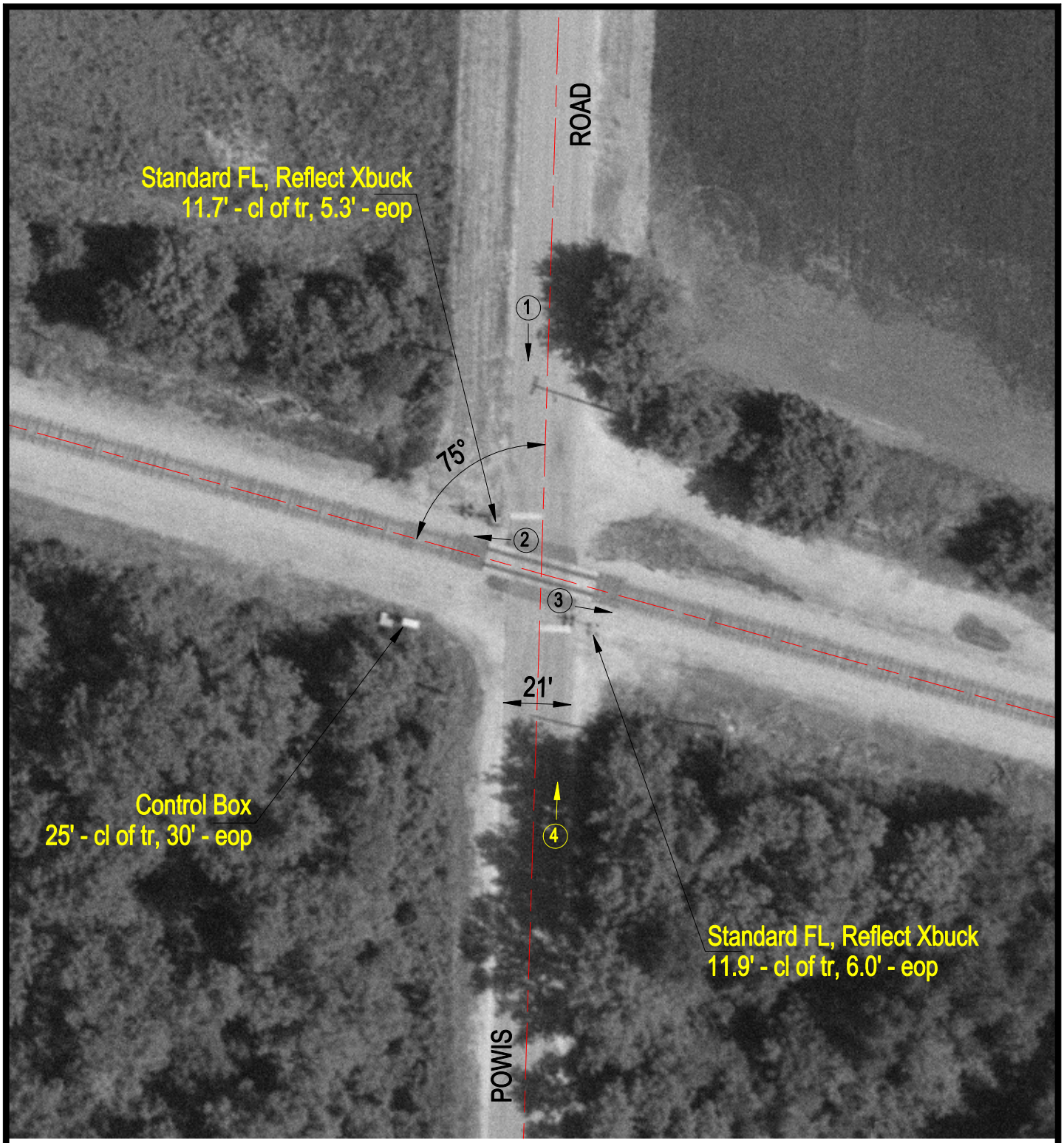

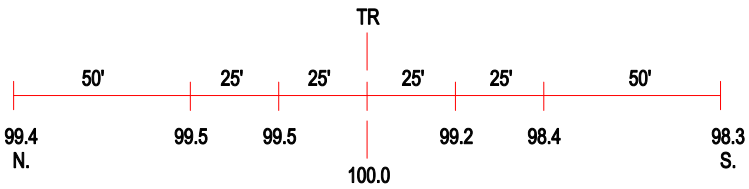

ROAD PROFILE

(3) Photo Location

Crossing #:	289903M
Location:	DuPage Co., City of Bartlett (N)
Lat/Long:	41°58'09" / 88°14'25"
Railroad:	CC
Street:	Powis Road
Railroad Milepost:	36.05
Crossing Protection:	Train Activated Devices