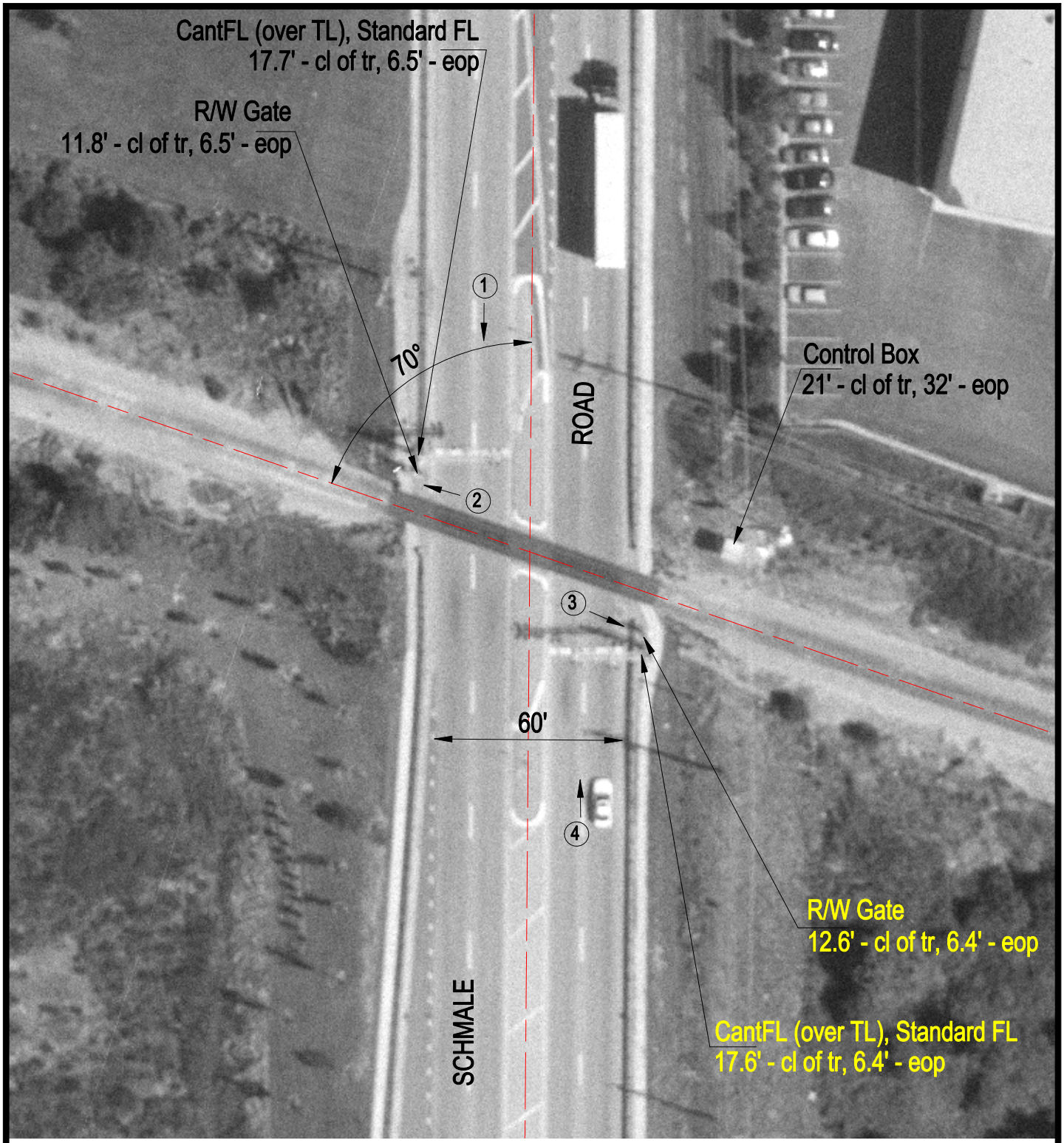

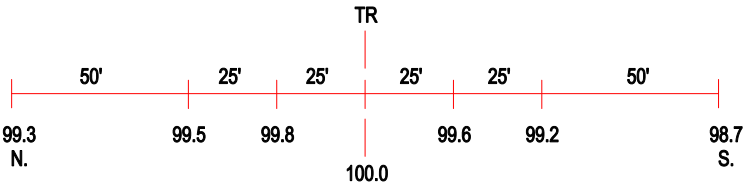

ROAD PROFILE

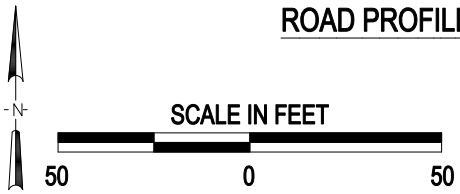

3 Photo Location

Crossing #:	289880H
Location:	DuPage Co., City of Bloomingdale (N)
Lat/Long:	41°56'03" / 88°06'02"
Railroad:	CC
Street:	Schmale Road
Railroad Milepost:	28.48
Crossing Protection:	Train Activated Devices