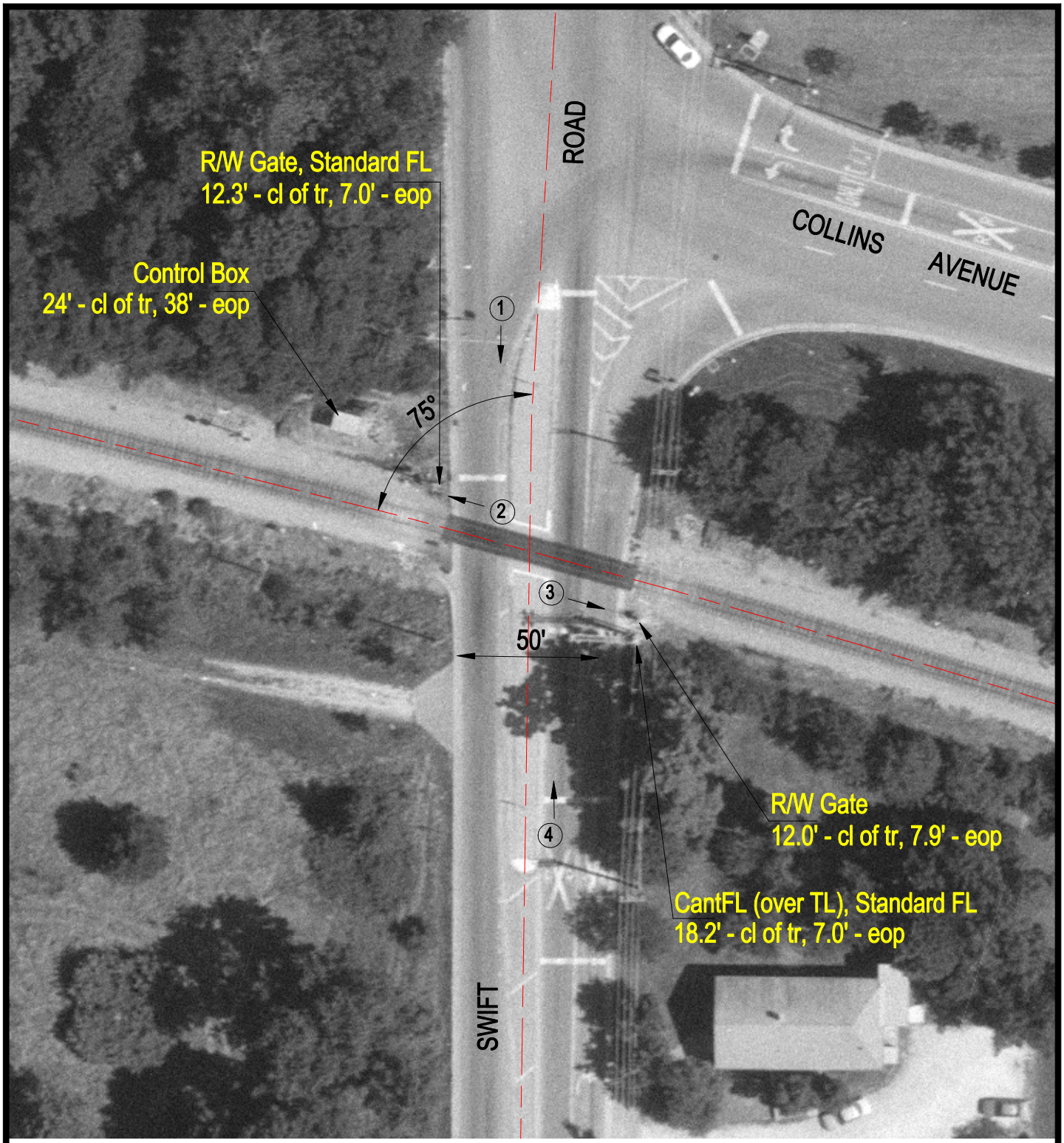

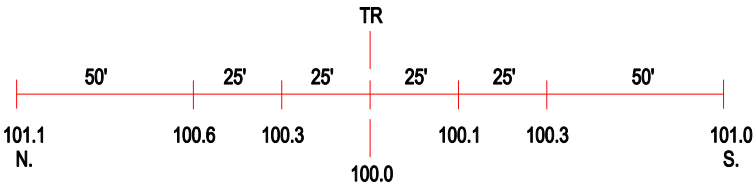

ROAD PROFILE

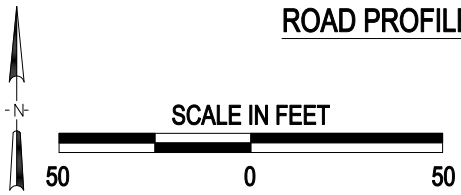

3 Photo Location

Crossing #:	289876T
Location:	DuPage Co., City of Addison (N)
Lat/Long:	41°55'11" / 88°02'33"
Railroad:	CC
Street:	Swift Road
Railroad Milepost:	25.30
Crossing Protection:	Train Activated Devices