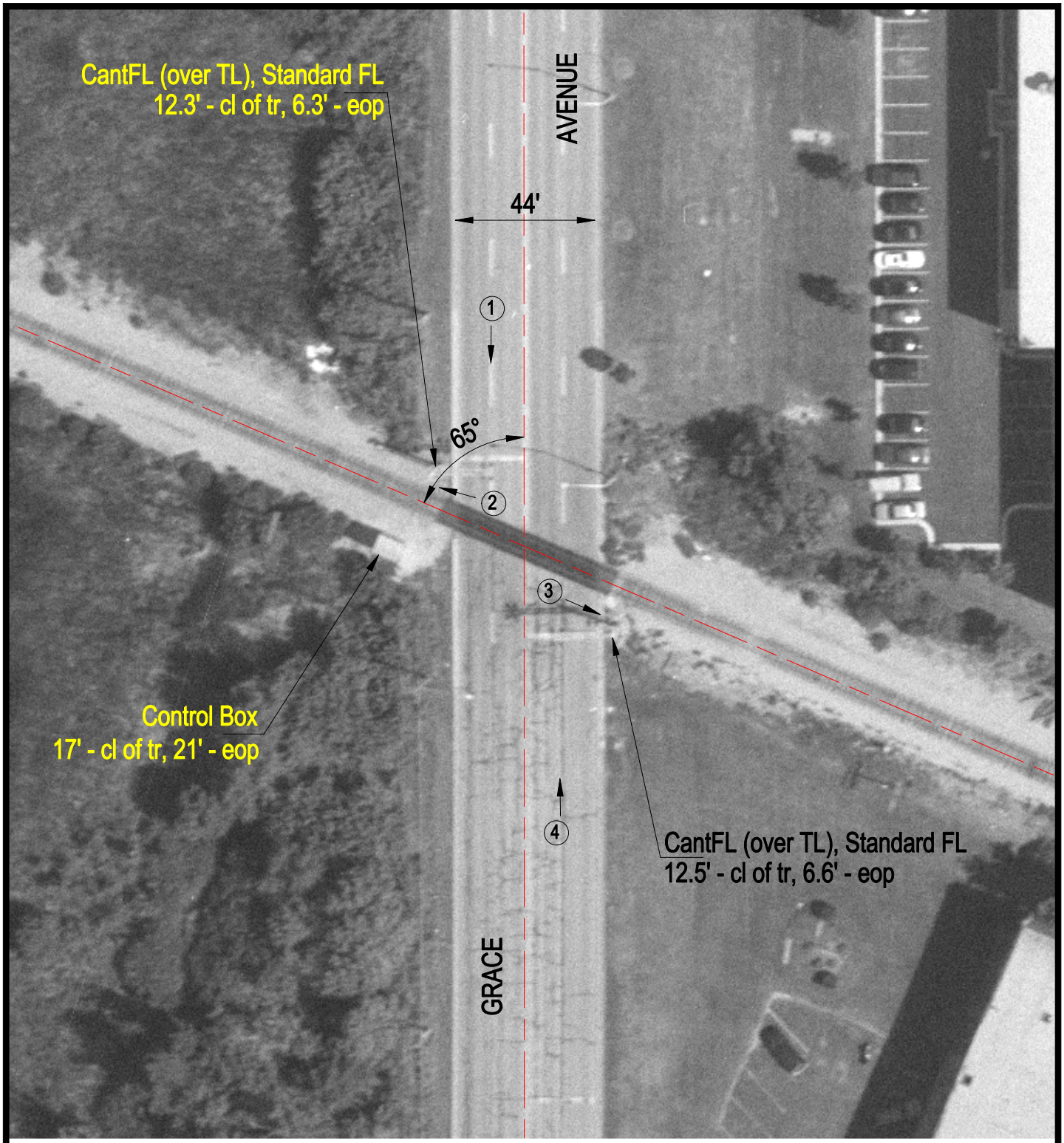

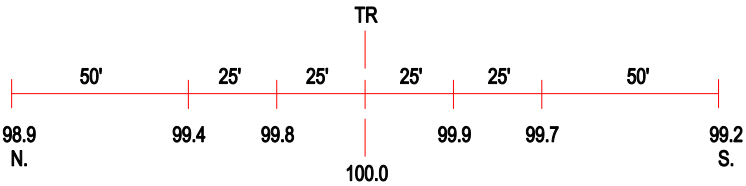

ROAD PROFILE

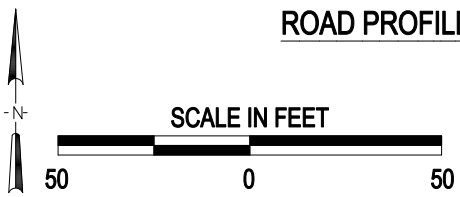

3 Photo Location

Crossing #:	289871J
Location:	DuPage Co., City of Addison (N)
Lat/Long:	41°54'36" / 88°00'26"
Railroad:	CC
Street:	Grace Avenue
Railroad Milepost:	23.40
Crossing Protection:	Train Activated Devices