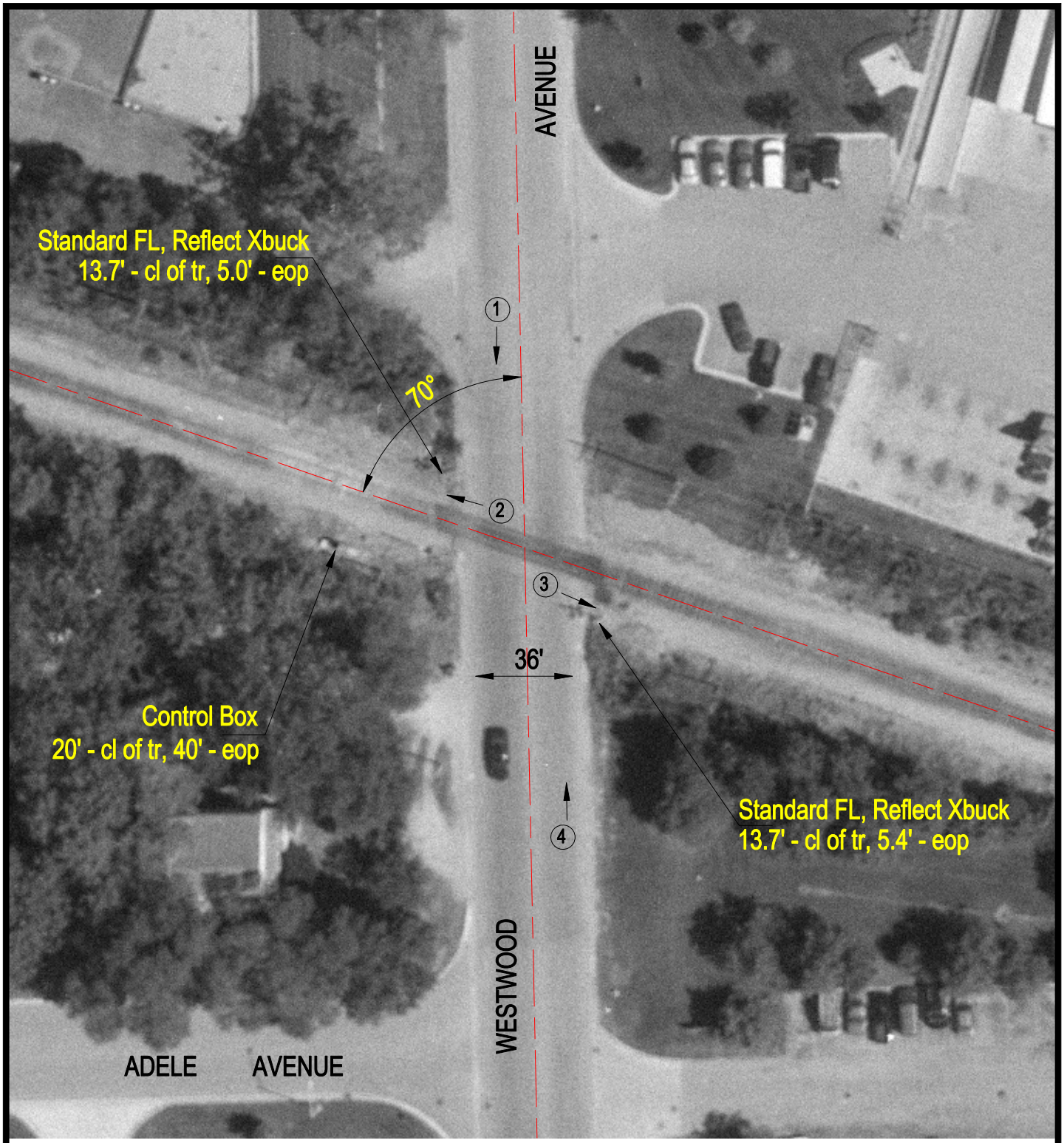

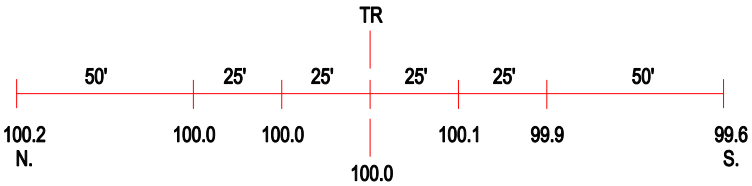

ROAD PROFILE

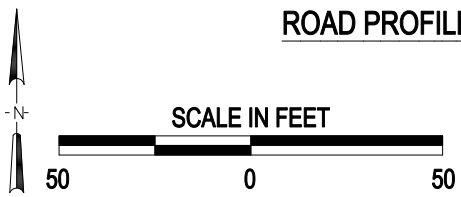

3 Photo Location

Crossing #:	289870C
Location:	DuPage Co., City of Addison (I)
Lat/Long:	41°54'25" / 87°59'52"
Railroad:	CC
Street:	Westwood Avenue
Railroad Milepost:	22.85
Crossing Protection:	Train Activated Devices