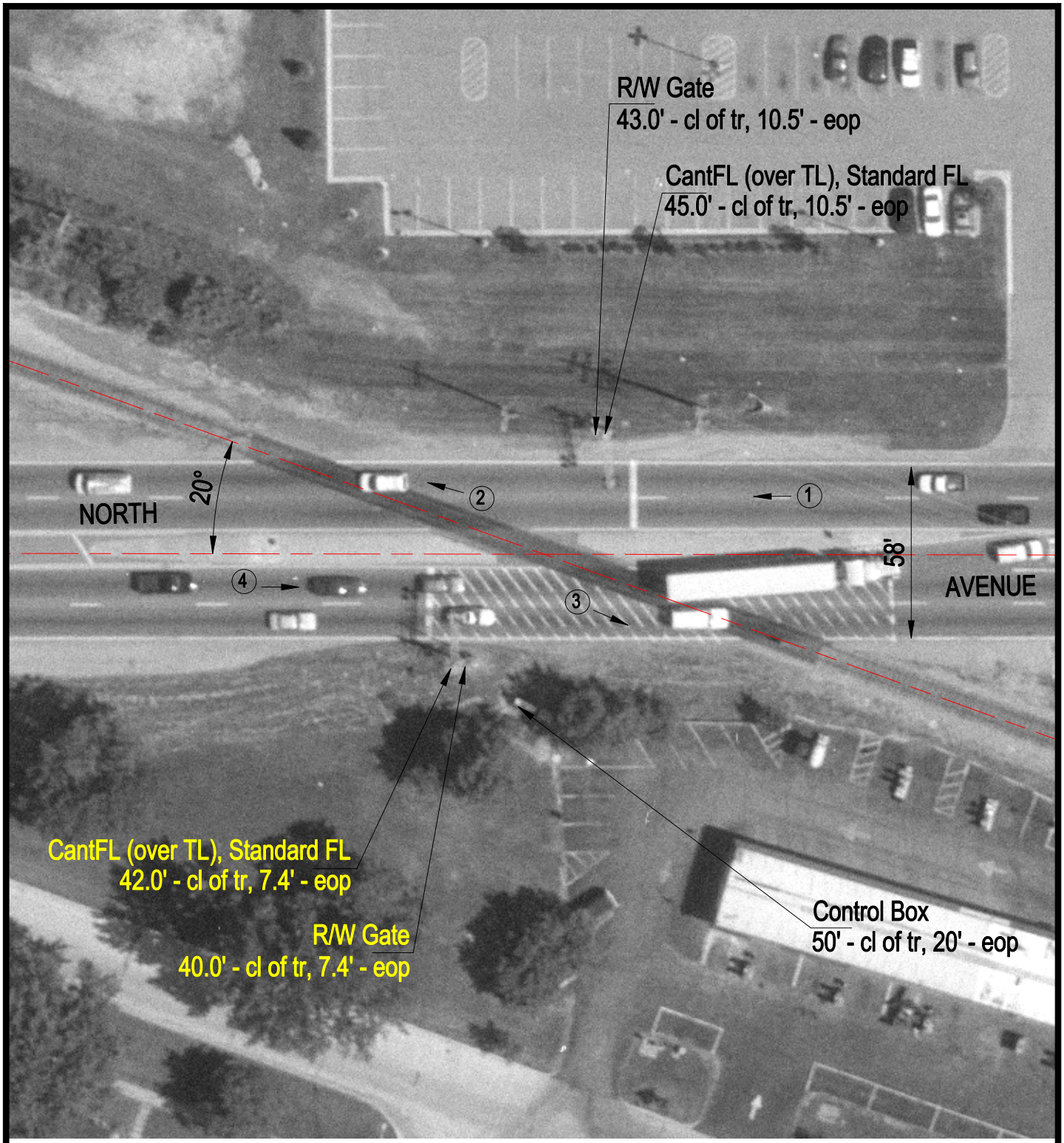

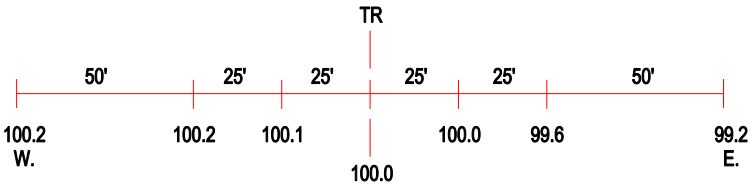

ROAD PROFILE

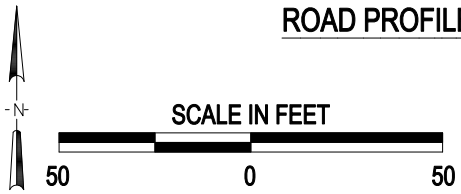

3 Photo Location

Crossing #:	289861D
Location:	DuPage Co., City of Villa Park (I)
Lat/Long:	41°54'19" / 87°59'22"
Railroad:	CC
Street:	North Avenue
Railroad Milepost:	22.35
Crossing Protection:	Train Activated Devices