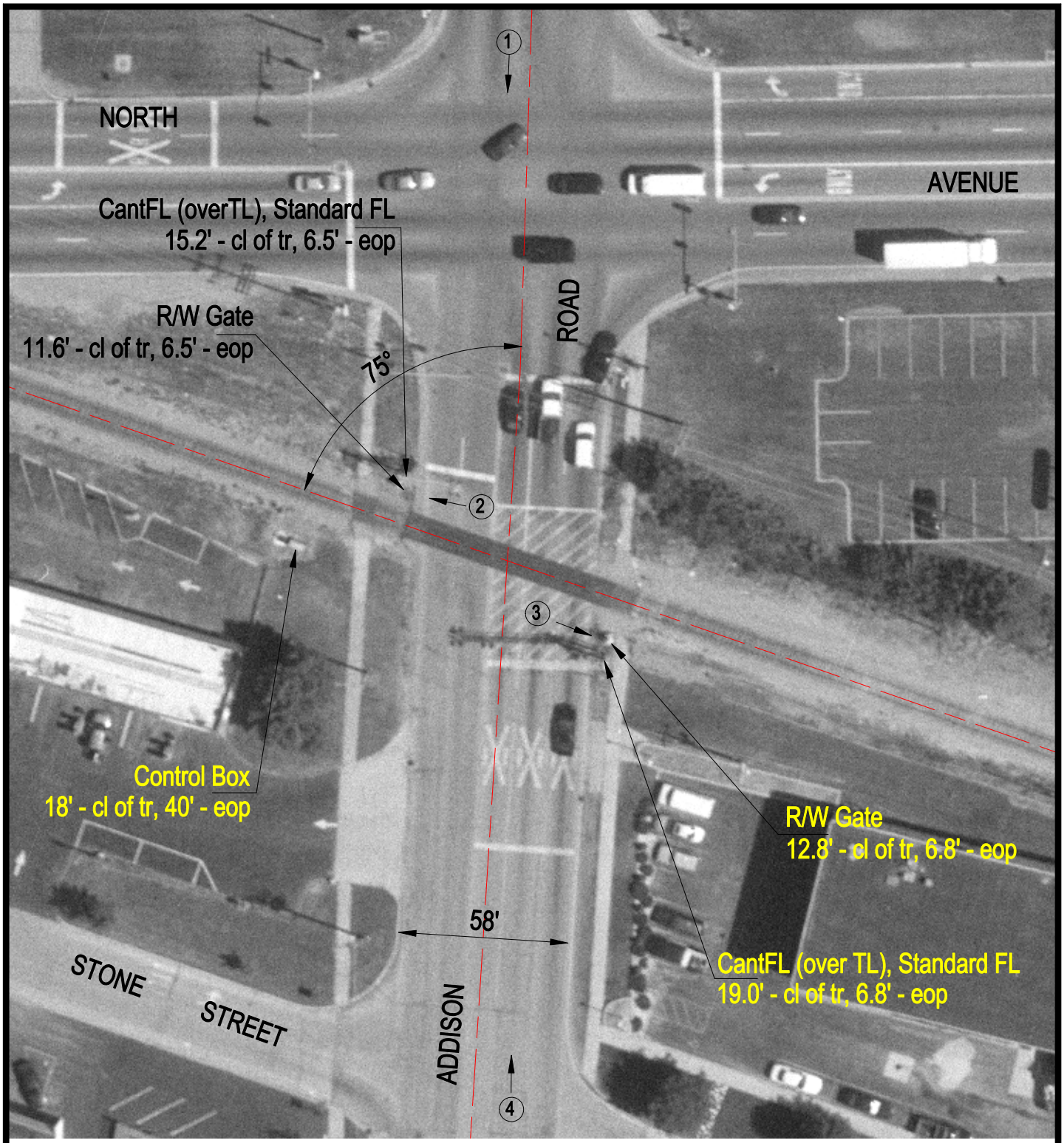

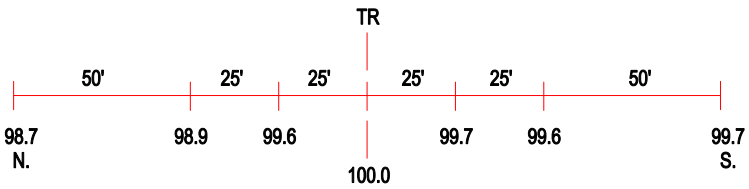

ROAD PROFILE

(3) Photo Location

Crossing #:	289860W
Location:	DuPage Co., City of Villa Park (I)
Lat/Long:	41°54'17" / 87°59'18"
Railroad:	CC
Street:	Addison Road
Railroad Milepost:	22.30
Crossing Protection:	Train Activated Devices