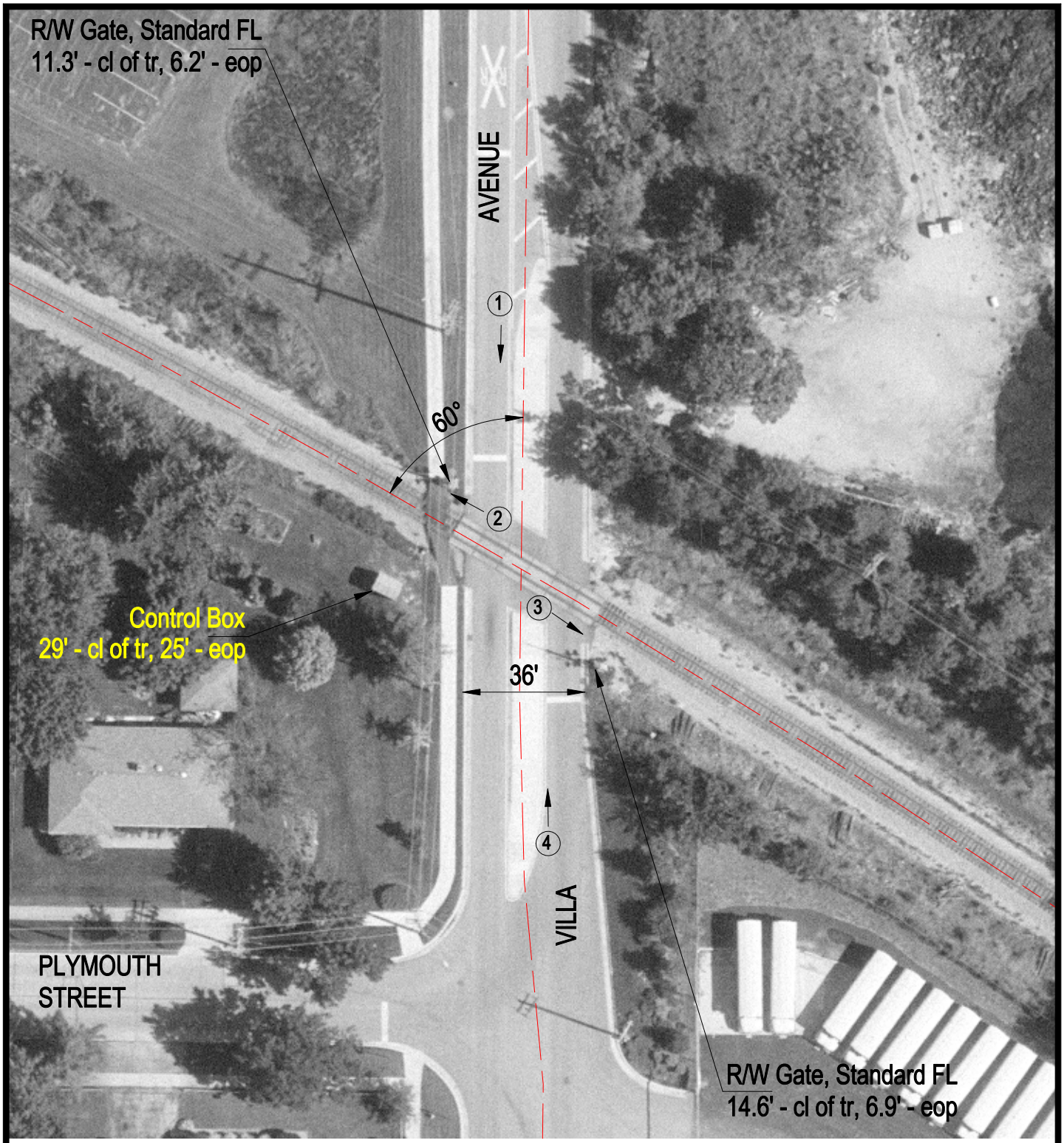

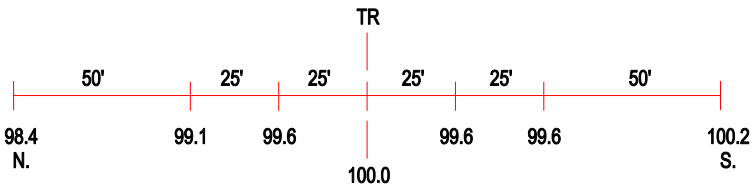

ROAD PROFILE

3 Photo Location

Crossing #:	289858V
Location:	DuPage Co., City of Villa Park (I)
Lat/Long:	41°54'00" / 87°58'09"
Railroad:	IC
Street:	Villa Avenue
Railroad Milepost:	21.25
Crossing Protection:	Train Activated Devices