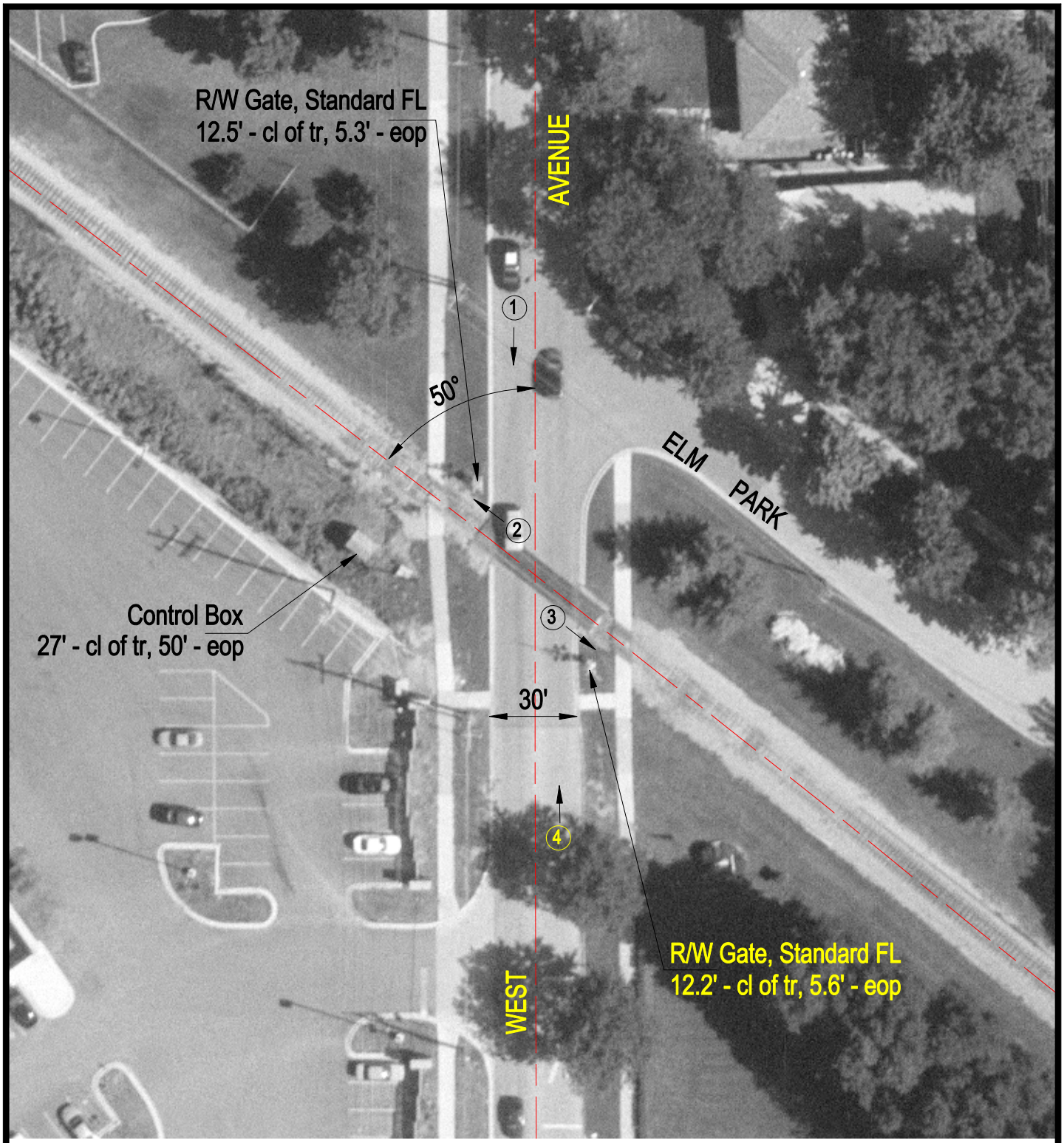

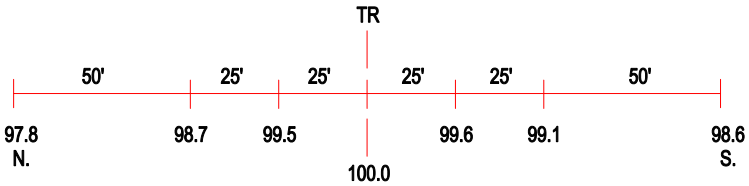

ROAD PROFILE

3 Photo Location

Crossing #:	289856G
Location:	DuPage Co., City of Elmhurst (I)
Lat/Long:	41°53'39" / 87°57'34"
Railroad:	CC
Street:	West Avenue
Railroad Milepost:	20.60
Crossing Protection:	Train Activated Devices