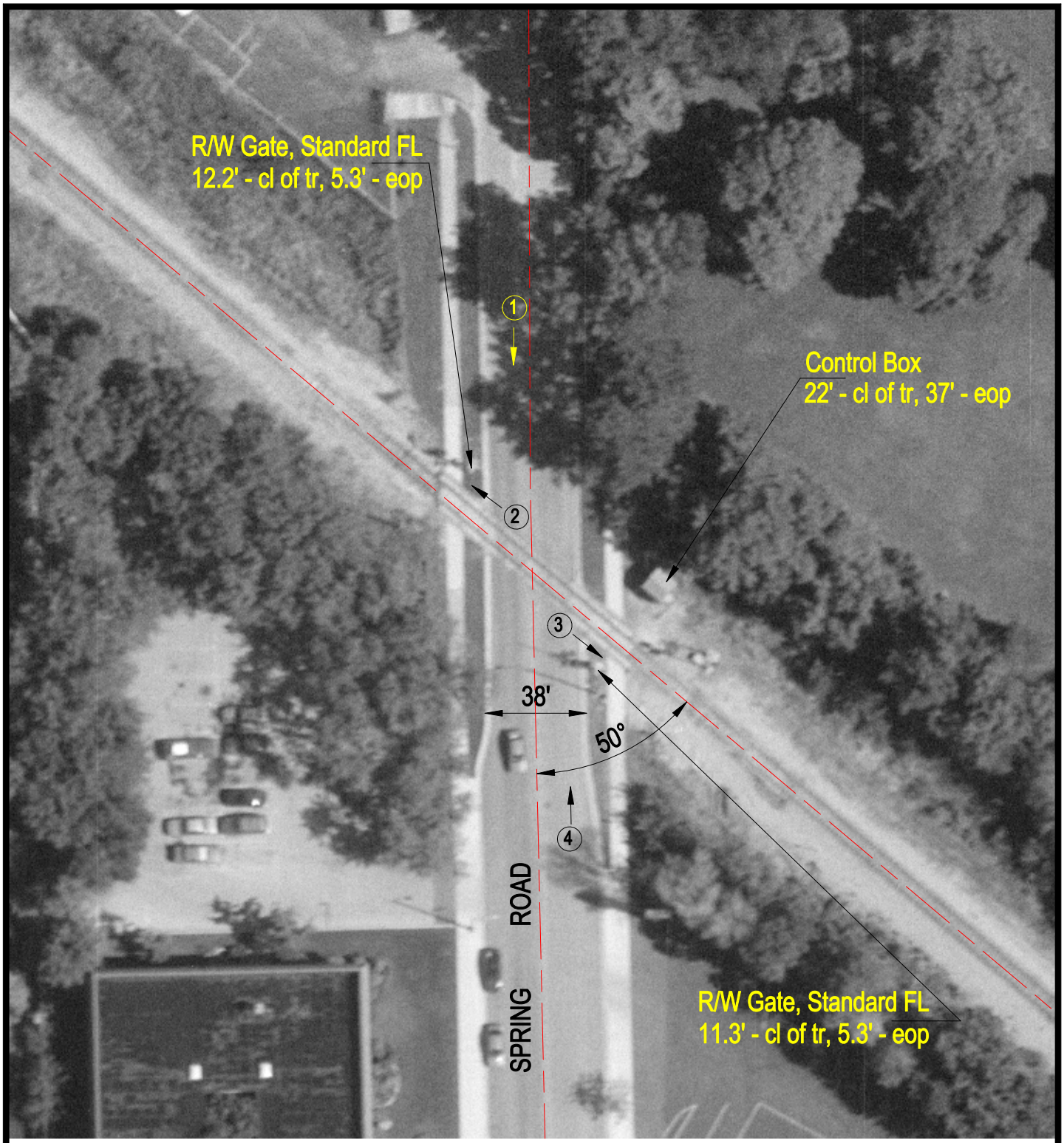

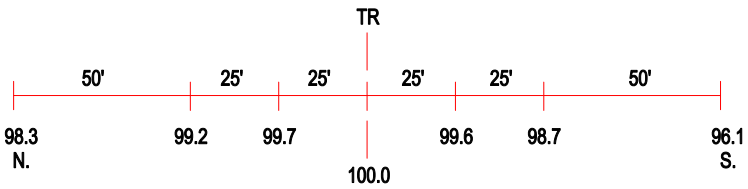

ROAD PROFILE

(3) Photo Location

Crossing #:	289854T
Location:	DuPage Co., City of Elmhurst (I)
Lat/Long:	41°53'18" / 87°56'57"
Railroad:	CC
Street:	Spring Road
Railroad Milepost:	19.98
Crossing Protection:	Train Activated Devices