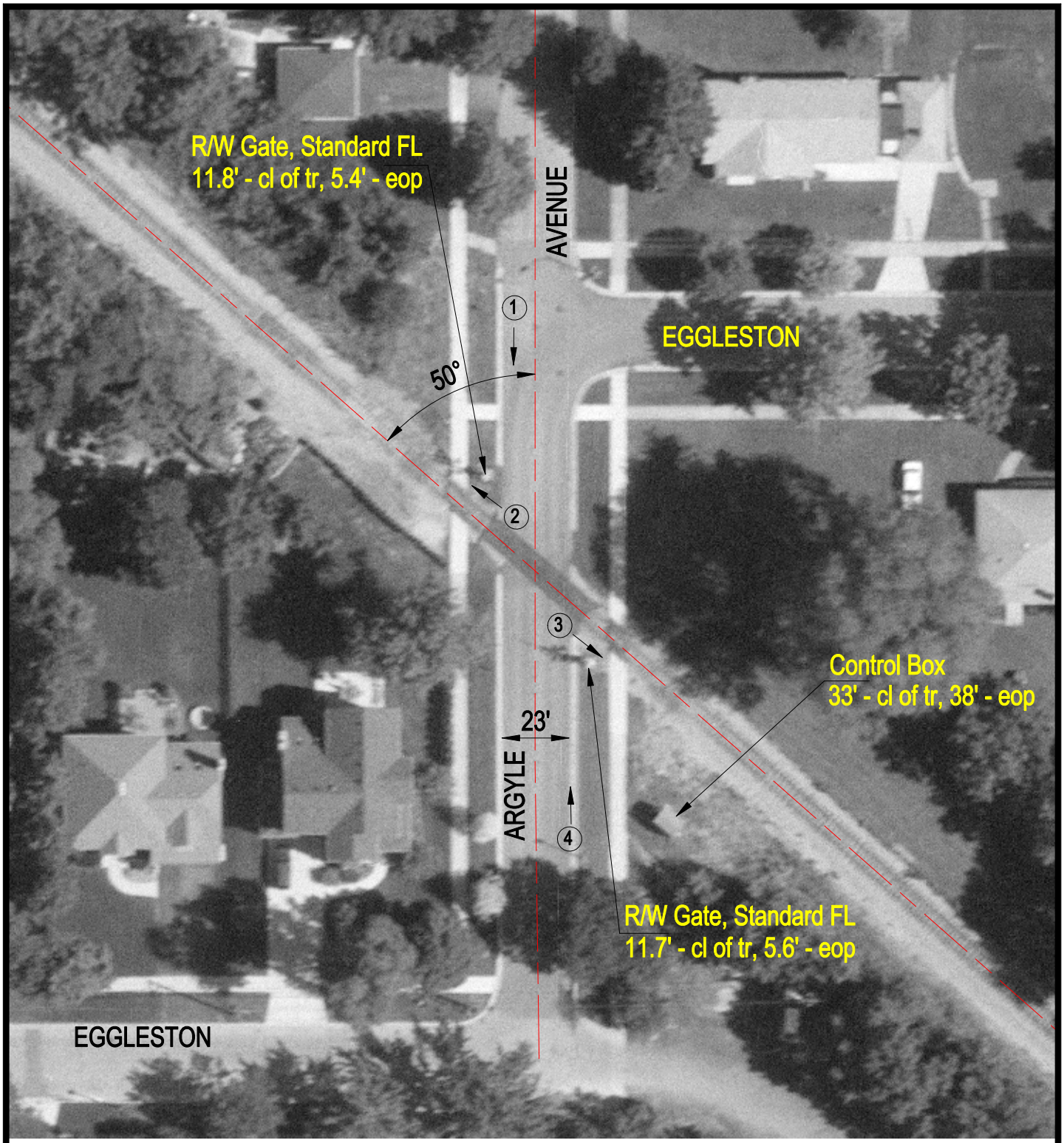

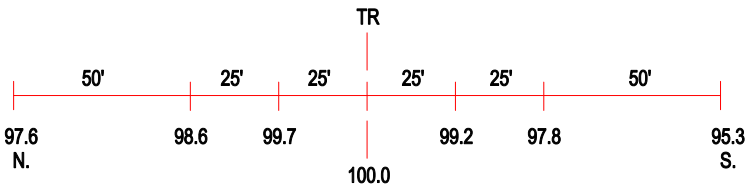

ROAD PROFILE

3 Photo Location

Crossing #:	289853L
Location:	DuPage Co., City of Elmhurst (I)
Lat/Long:	41°53'12" / 87°56'52"
Railroad:	CC
Street:	Argyle Avenue
Railroad Milepost:	19.80
Crossing Protection:	Train Activated Devices