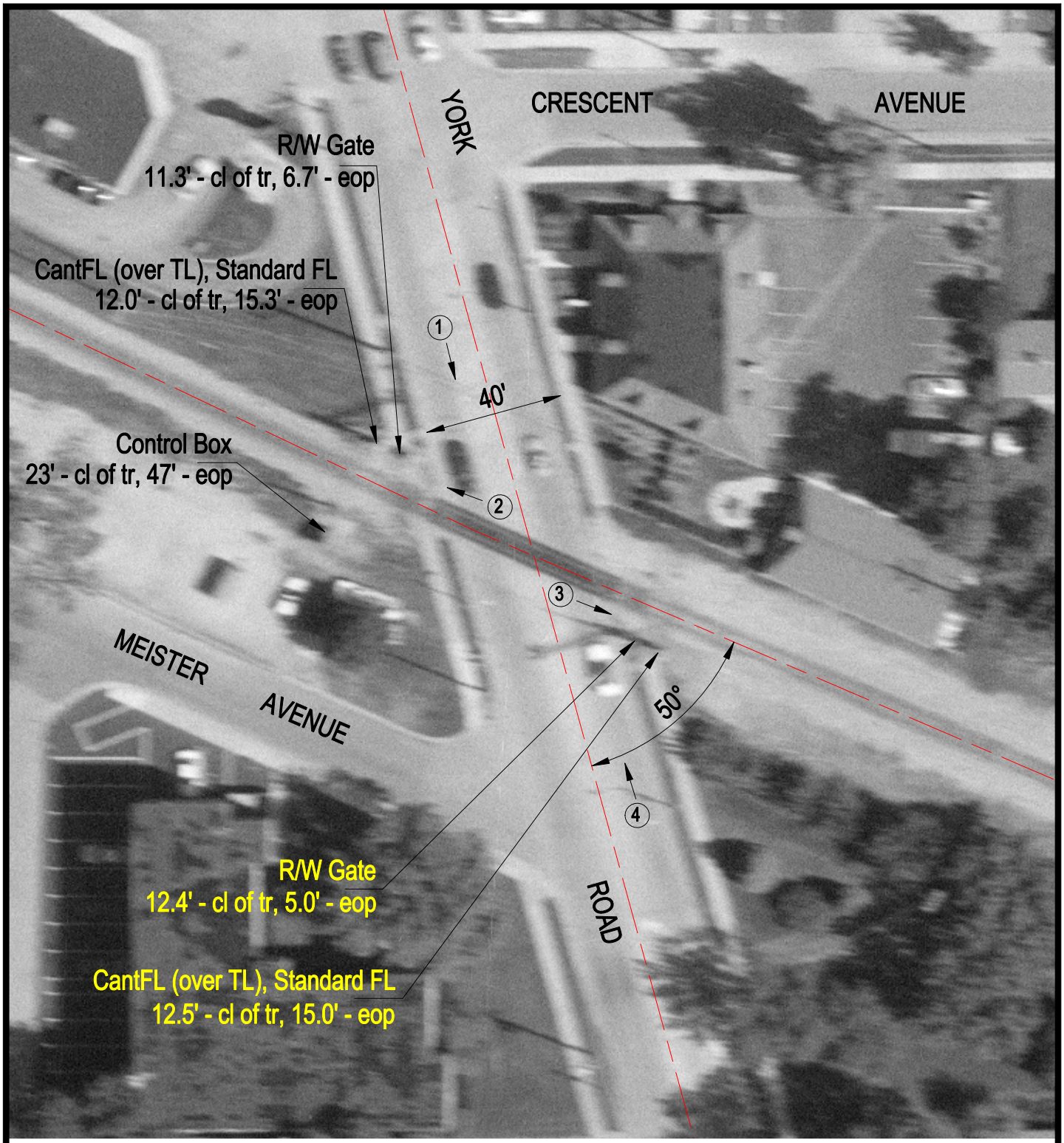

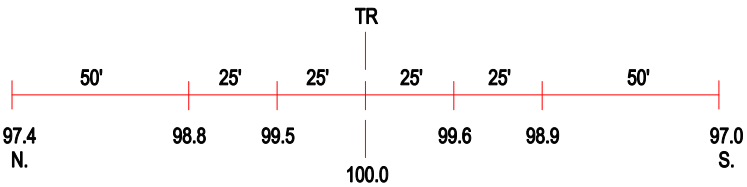

ROAD PROFILE

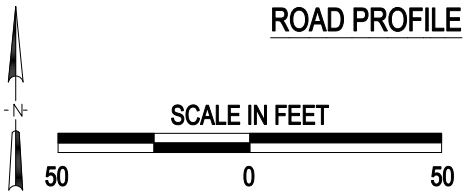

3 Photo Location

Crossing #:	289850R
Location:	DuPage Co., City of Elmhurst (I)
Lat/Long:	41°52'56" / 87°56'20"
Railroad:	CC
Street:	York Road
Railroad Milepost:	19.35
Crossing Protection:	Train Activated Devices