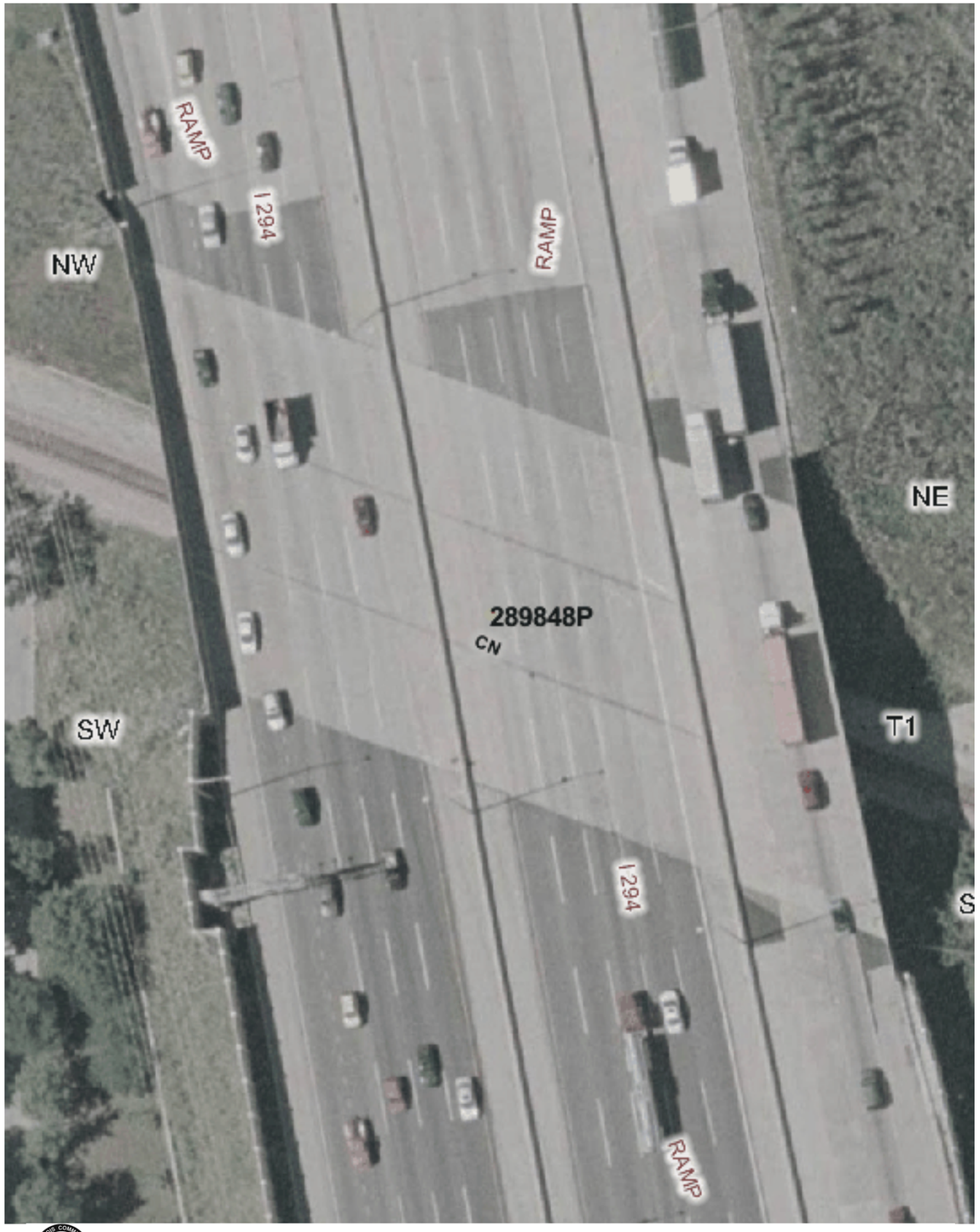

Copyright 2003 By The State of Illinois

SCALE: 1"=50'

0 50' 100'

U.S. DOT#: 289848P	Track Description
General Information	Number of Tracks: 1
Type Of Crossing: RRUnder Highway	(Type of Tracks:)
Lat: 41° 52' 33" Long: 87° 55' 7"	From To Distance (Ft)
County: COOK	None
City: BERKLEY In/Near: In	Vertical Clearance
Street Name: TRI-STATE TOLLWAY	Minimum Vertical Clearance: (Ft)
RailRoad: CC	Horizontal Track Clearance
RailRoad Station: HILLSIDE (E)	From To Distance (Ft)
RailRoad Milepost: 18.2	
Crossing Angle: 58.3°	
IDOT Structure Number:	
RR Structure Number:	
Data Collection Date: 8/14/2002	
Aerial Photography Date: Spring 2002	

289848P-2292004-2.jpg - - Pictures Missing

Pictures Missing

289848P-2292004-4.jpg - - Pictures Missing

Pictures Missing

West Side			Roadway Material & Dimensions		East Side
			Roadway Material:		
Dir	Sidewalk	Parkway	Road Width	Parkway	Sidewalk

North Side	Vertical Profile	South Side
No Profiles Found		

Special Conditions? None

Missing Data? Yes (Highway Access Issues)