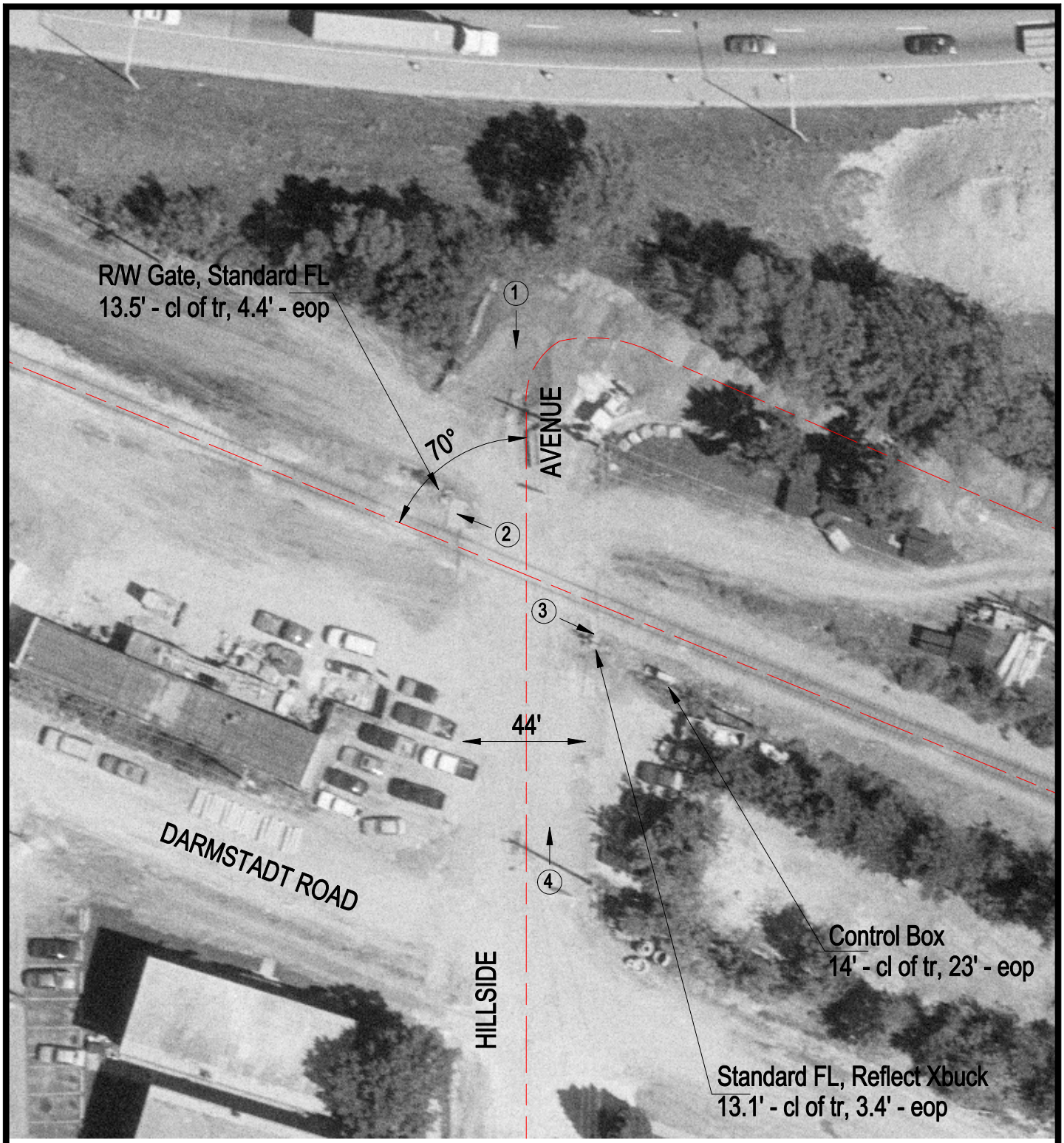

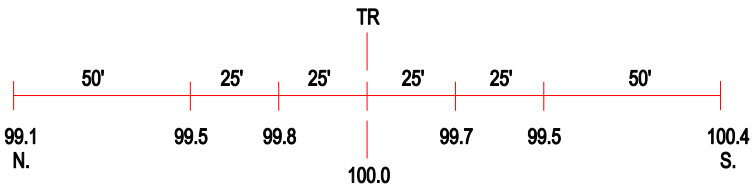

ROAD PROFILE

3 Photo Location

Crossing #:	289844M
Location:	Cook Co., City of Hillside (I)
Lat/Long:	41°52'21" / 87°54'27"
Railroad:	IC
Street:	Hillside Avenue
Railroad Milepost:	17.50
Crossing Protection:	Train Activated Devices