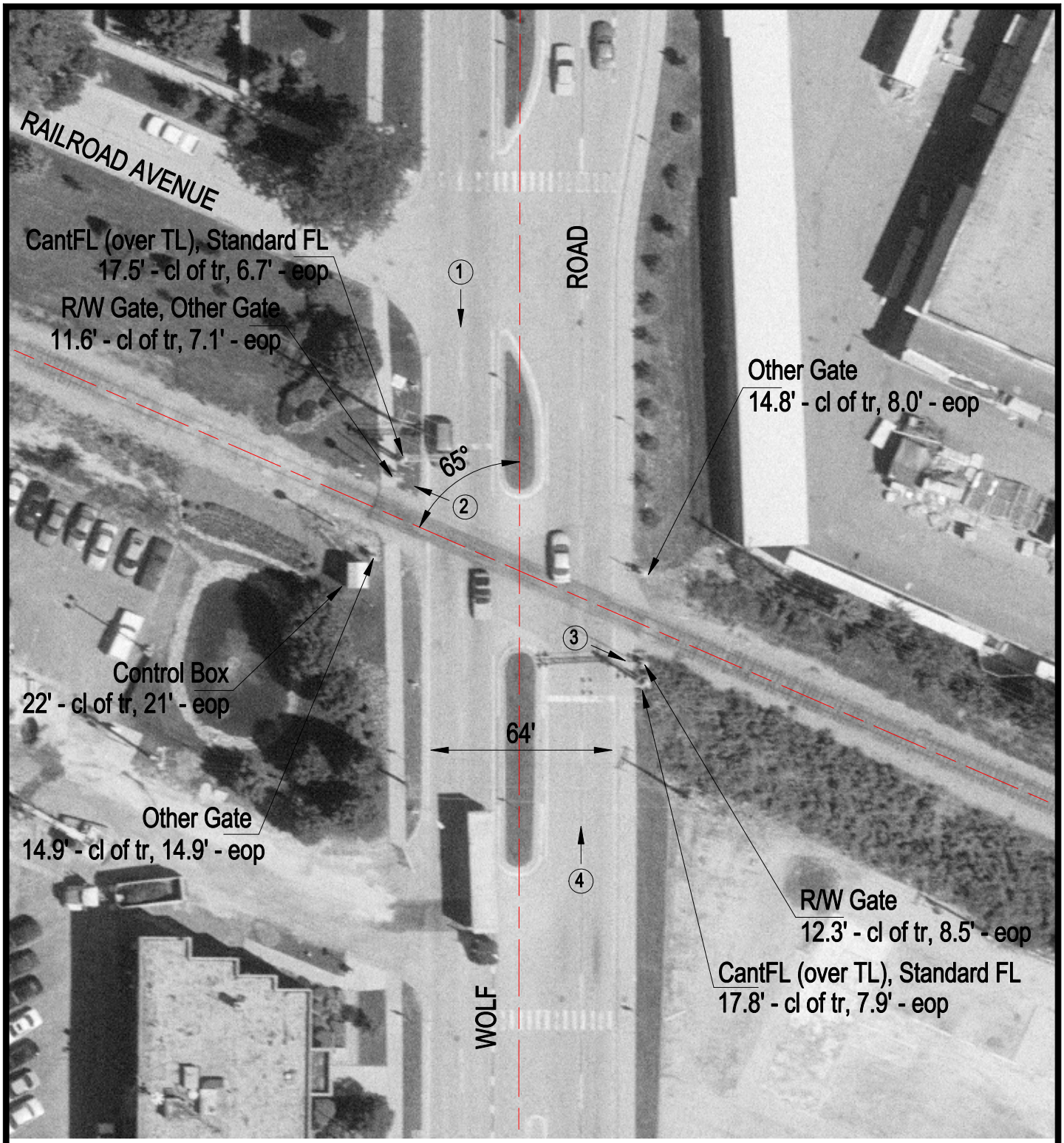

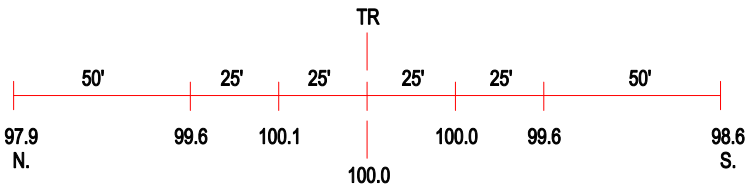

ROAD PROFILE

3 Photo Location

Crossing #:	289843F
Location:	Cook Co., City of Hillside (I)
Lat/Long:	41°52'16" / 87°58'08"
Railroad:	IC
Street:	Wolf Avenue
Railroad Milepost:	17.25
Crossing Protection:	Train Activated Devices