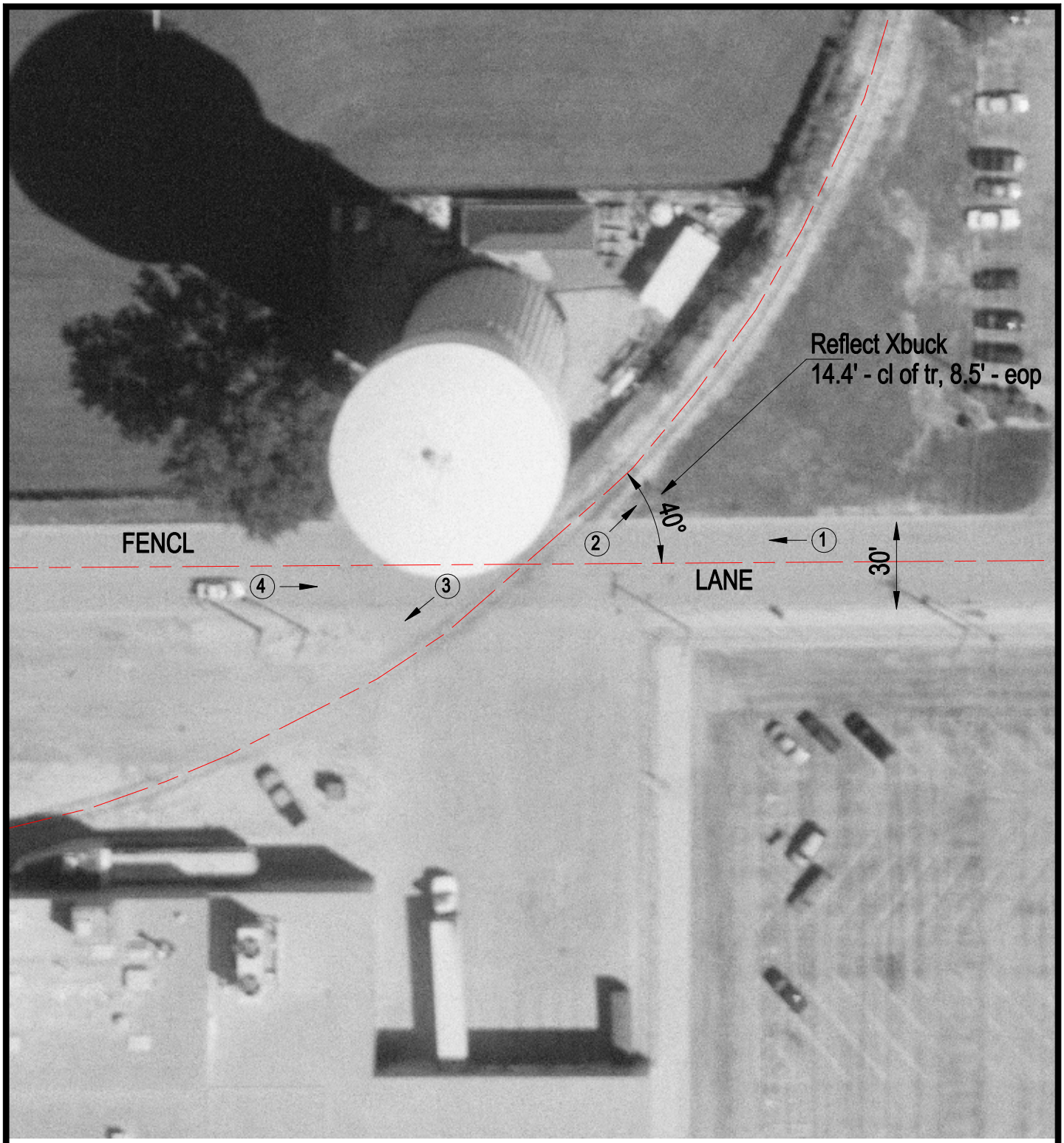

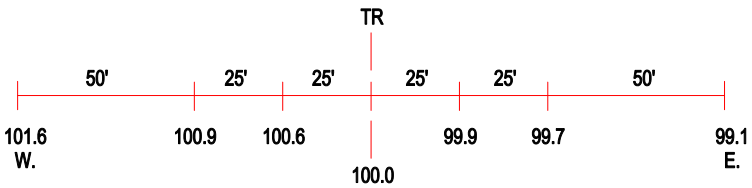

ROAD PROFILE

(3) Photo Location

Crossing #:	289842Y
Location:	Cook Co., City of Hillside (I)
Lat/Long:	41°51'53" / 87°53'49"
Railroad:	IC
Street:	Fencl Lane
Railroad Milepost:	17.10
Crossing Protection:	Signs