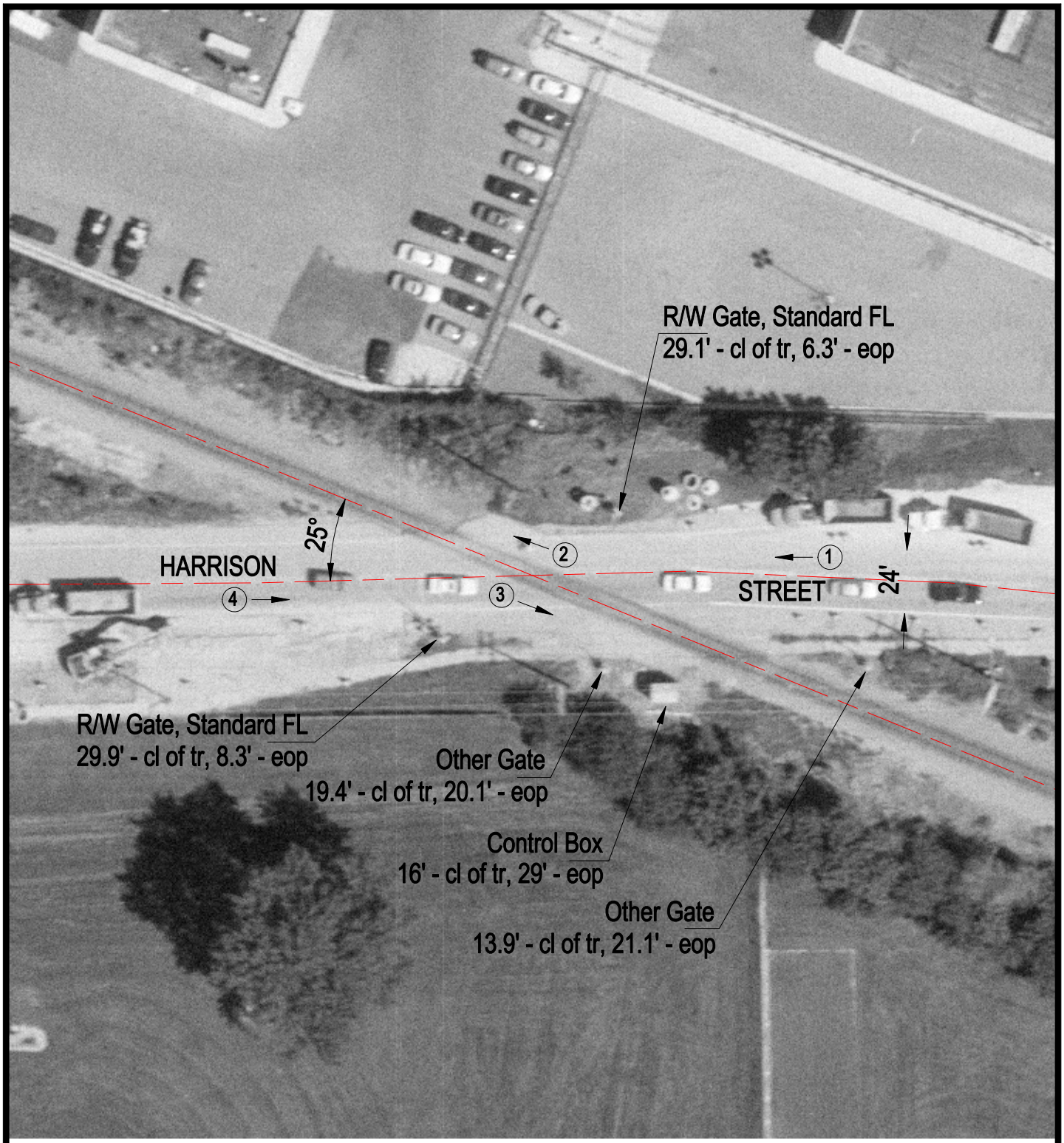

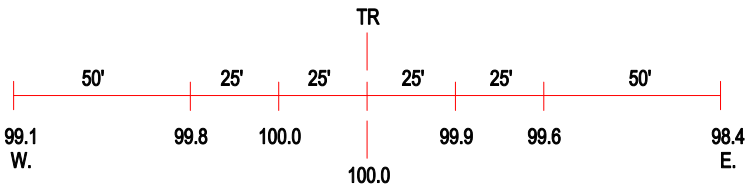

ROAD PROFILE

(3) Photo Location

Crossing #:	289841S
Location:	Cook Co., City of Hillside (I)
Lat/Long:	41°52'12" / 87°53'56"
Railroad:	IC
Street:	Harrison Street
Railroad Milepost:	17.10
Crossing Protection:	Train Activated Devices