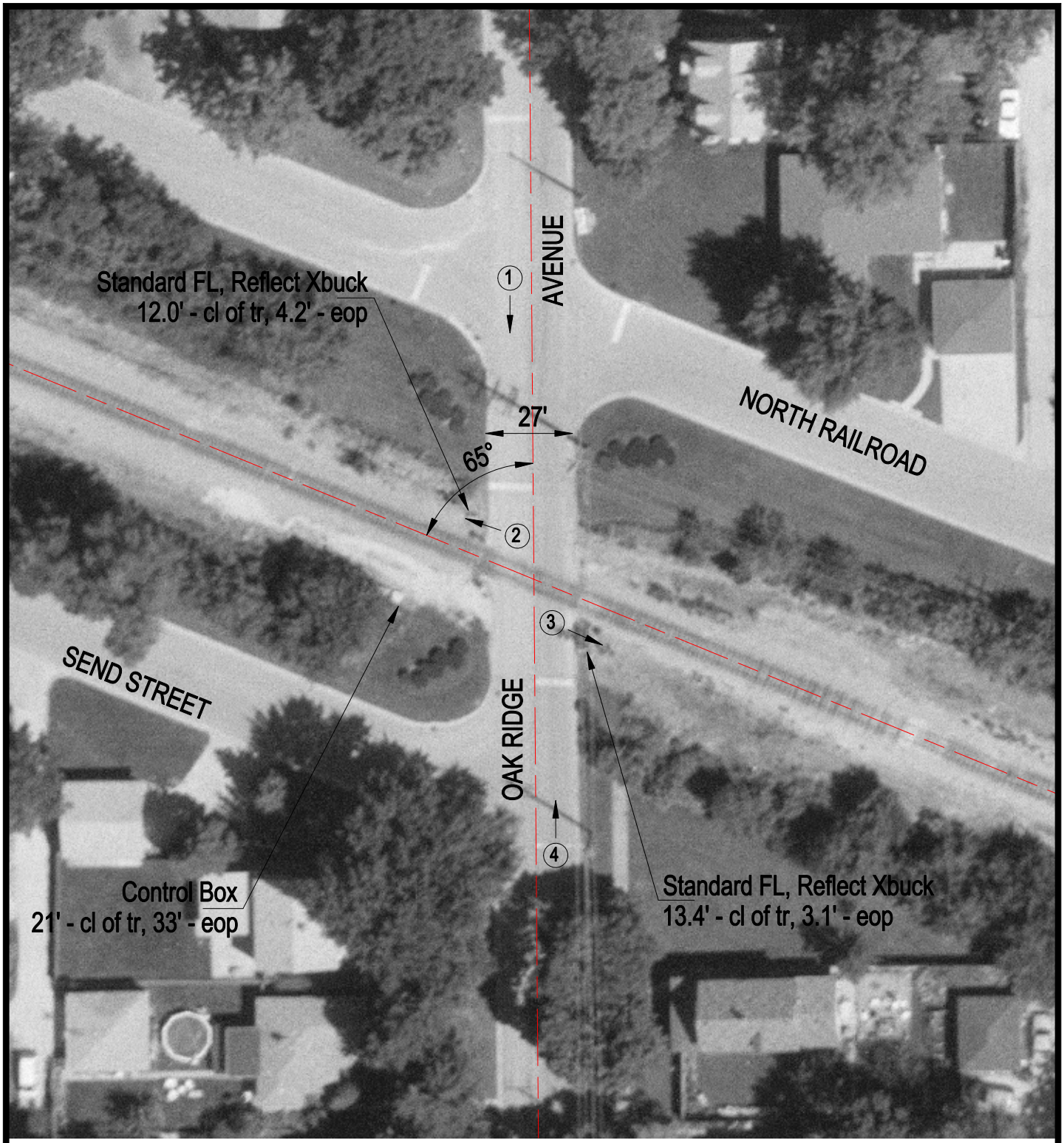

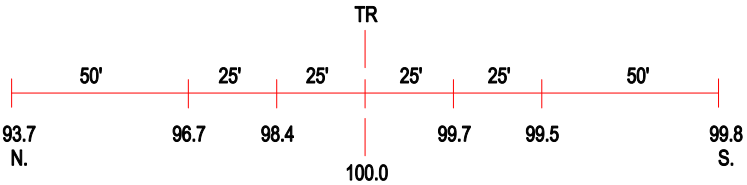

ROAD PROFILE

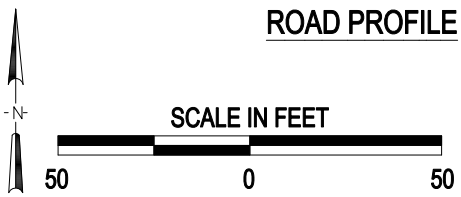

3 Photo Location

Crossing #:	289840K
Location:	Cook Co., City of Hillside (I)
Lat/Long:	41°52'04" / 87°53'24"
Railroad:	IC
Street:	Oak Ridge Avenue
Railroad Milepost:	16.60
Crossing Protection:	Train Activated Devices