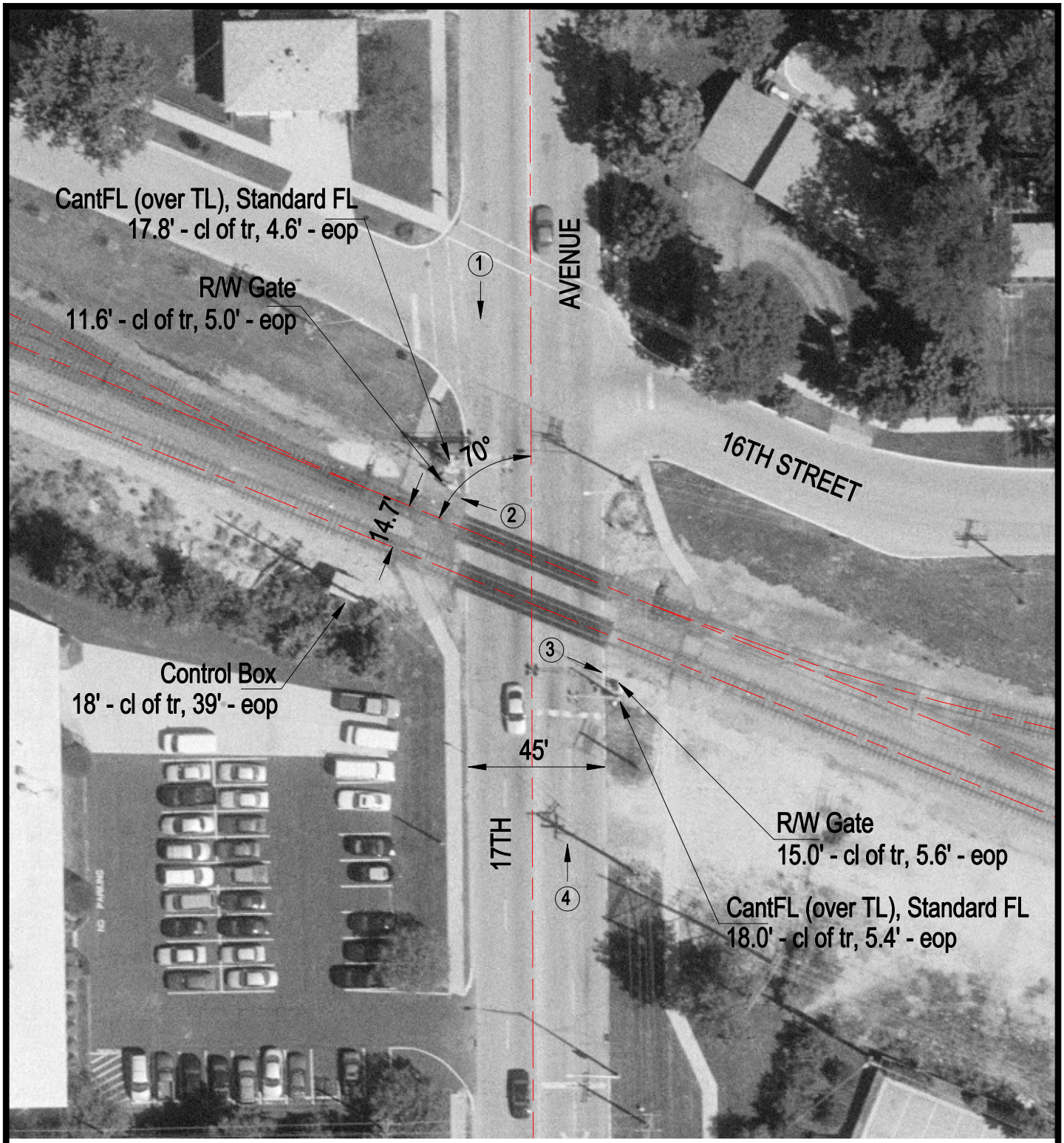

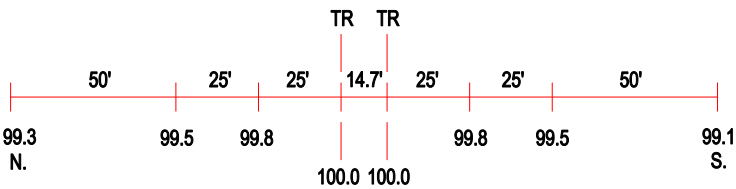

ROAD PROFILE

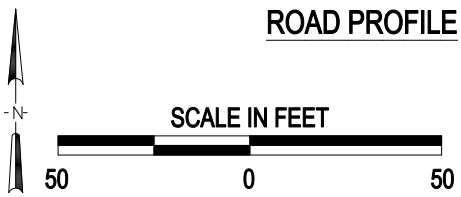

3 Photo Location

Crossing #:	289834G
Location:	Cook Co., City of Broadview (I)
Lat/Long:	41°51'24" / 87°51'10"
Railroad:	IC
Street:	17th Avenue
Railroad Milepost:	14.50
Crossing Protection:	Train Activated Devices