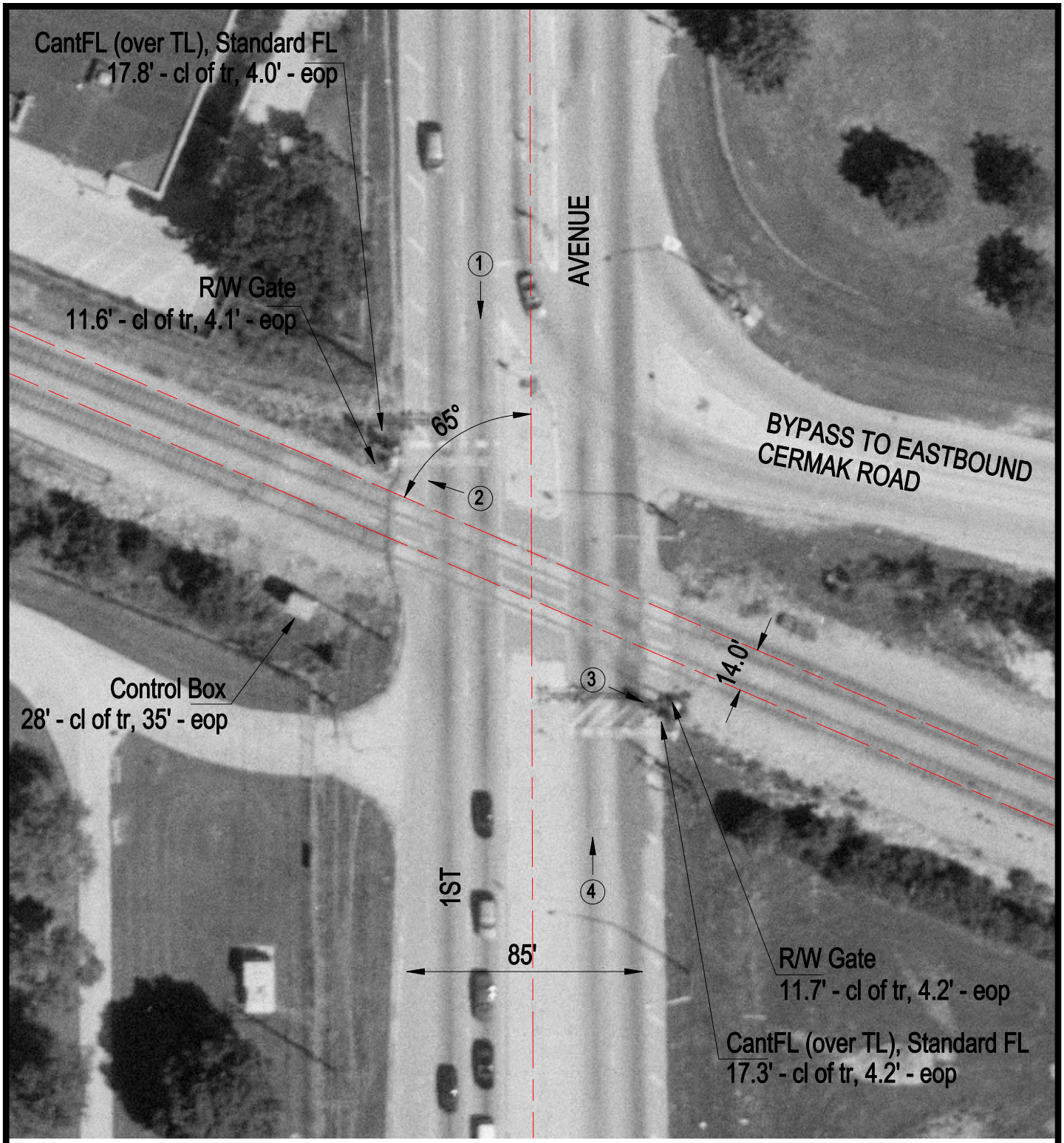

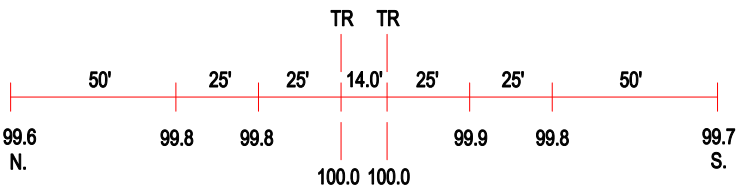

ROAD PROFILE

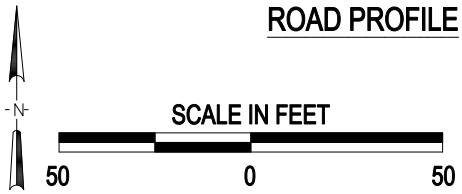

3 Photo Location

Crossing #:	289833A
Location:	Cook Co., City of North Riverside (N)
Lat/Long:	41°51'03" / 87°49'59"
Railroad:	IC
Street:	1st Avenue
Railroad Milepost:	13.40
Crossing Protection:	Train Activated Devices