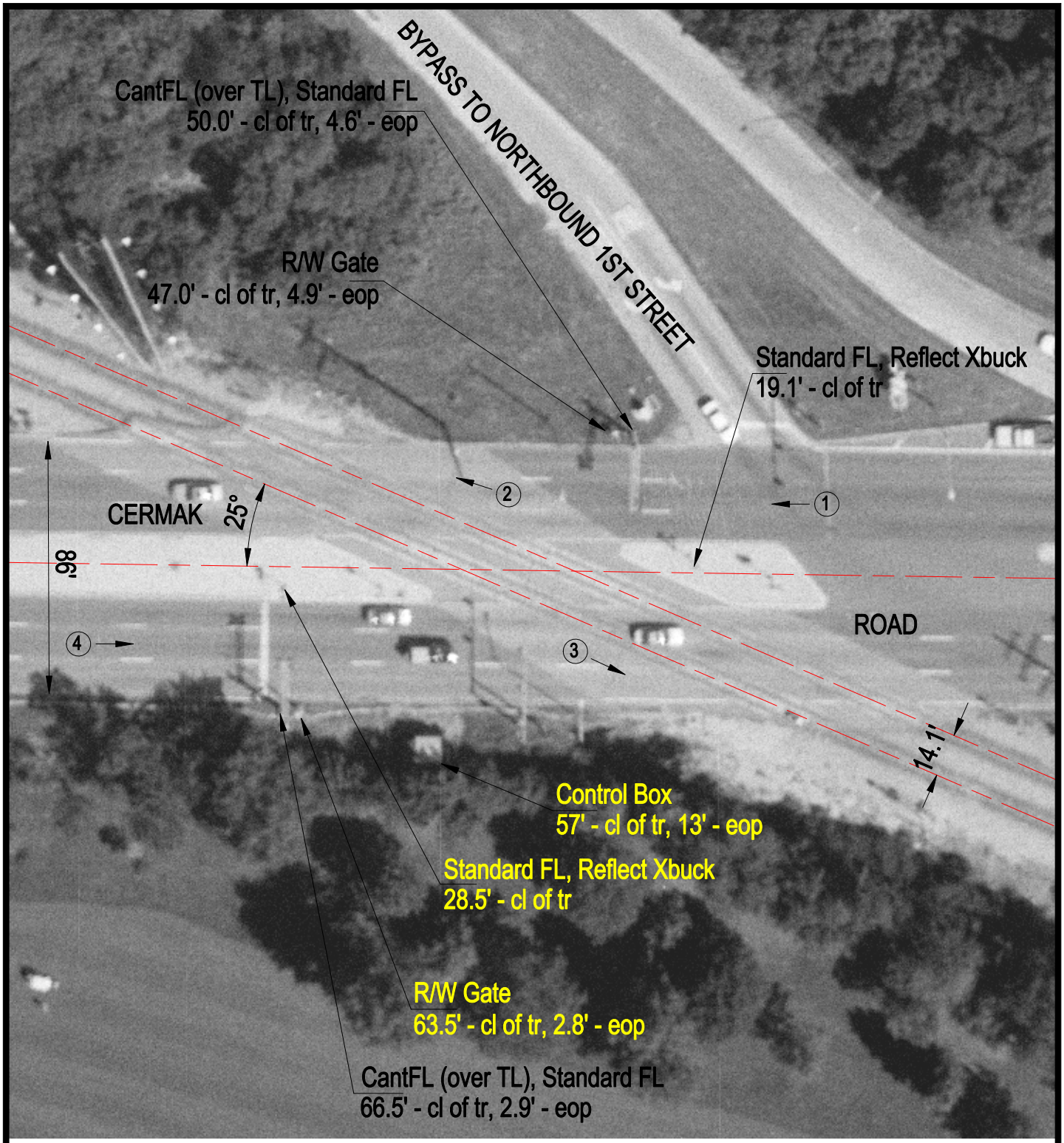

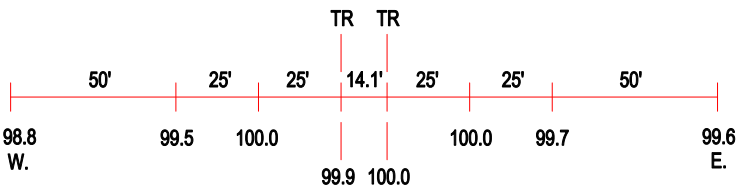

ROAD PROFILE

N

SCALE IN FEET

50 0 50

3 Photo Location

Crossing #:	289832T
Location:	Cook Co., City of North Riverside (N)
Lat/Long:	41°50'59" / 87°49'47"
Railroad:	IC
Street:	Cermak Road
Railroad Milepost:	13.25
Crossing Protection:	Train Activated Devices