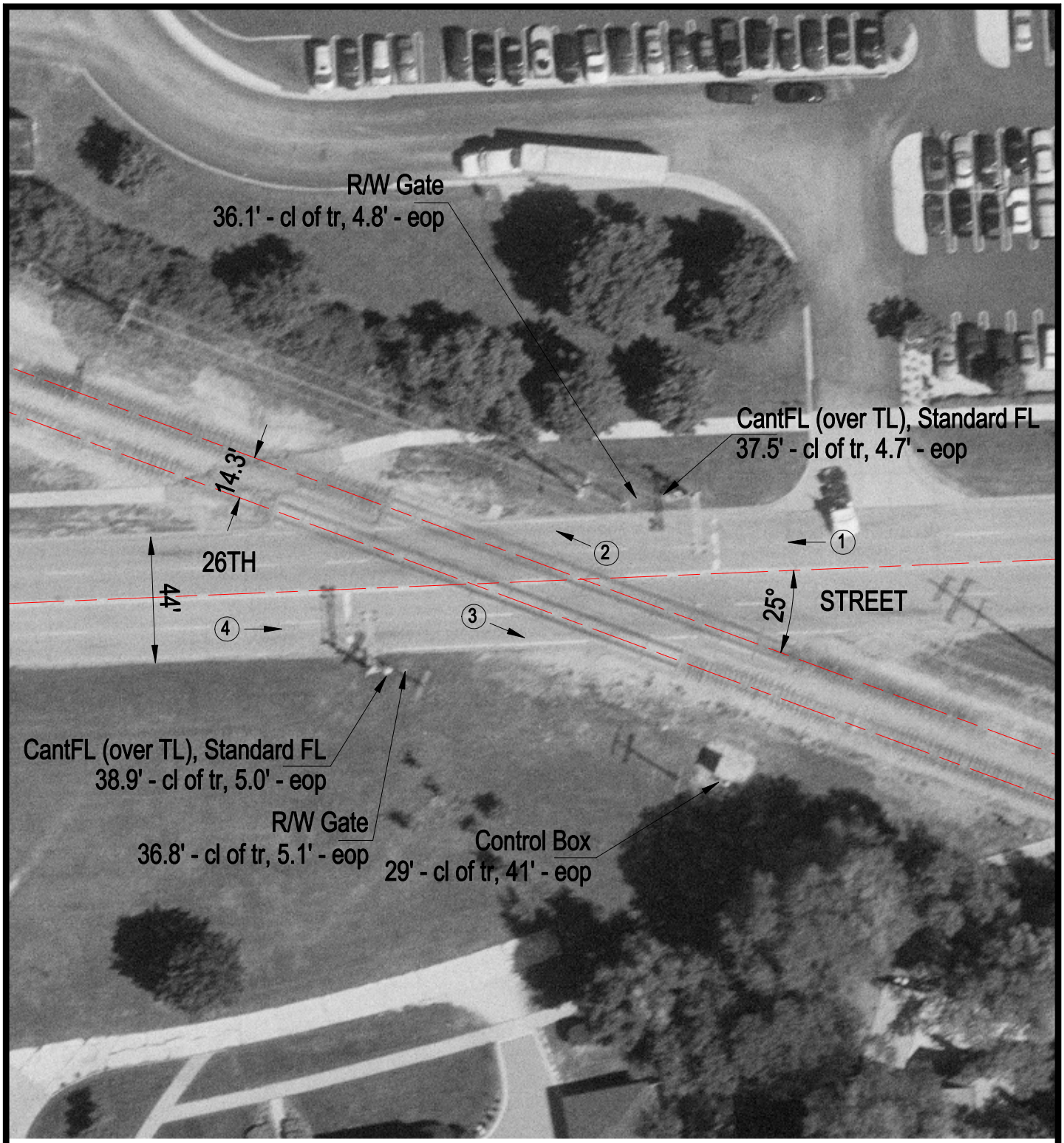

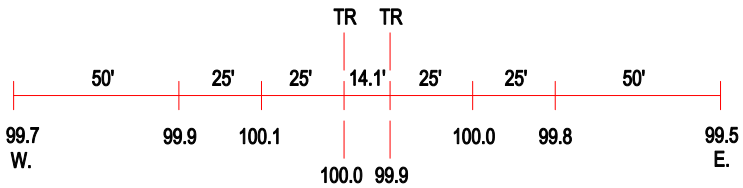

ROAD PROFILE

(3) Photo Location

Crossing #:	289824B
Location:	Cook Co., City of North Riverside (I)
Lat/Long:	41°50'35" / 87°48'20"
Railroad:	IC
Street:	26th Street
Railroad Milepost:	11.95
Crossing Protection:	Train Activated Devices