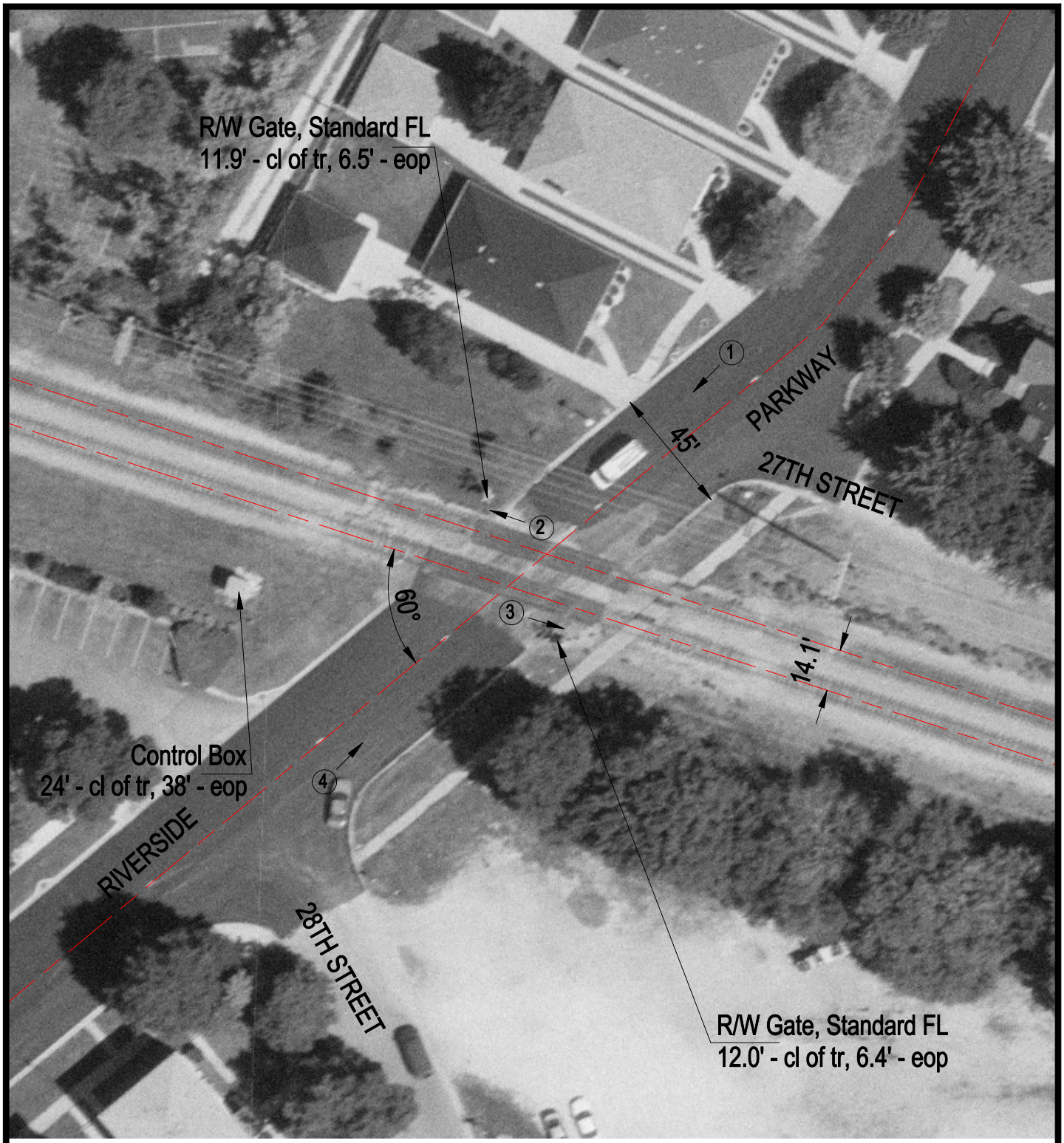

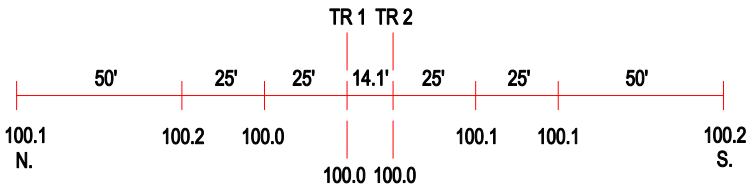

ROAD PROFILE

3 Photo Location

Crossing #:	289821F
Location:	Cook Co., City of Berwyn (I)
Lat/Long:	41°50'30" / 87°48'07"
Railroad:	CC
Street:	Riverside Parkway
Railroad Milepost:	11.70
Crossing Protection:	Train Activated Devices