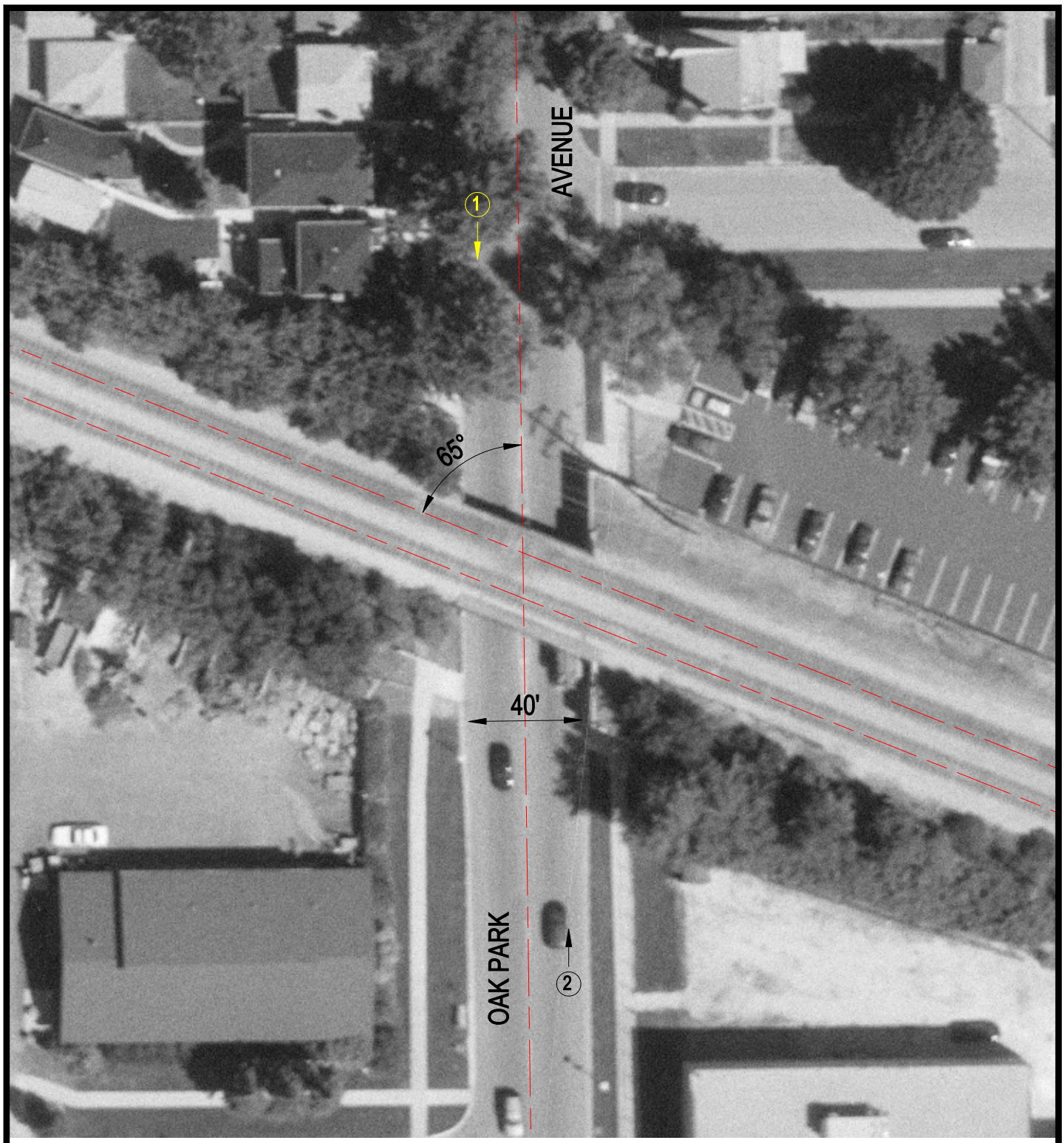

Crossing #:	289819E
Location:	Cook Co., City of Berwyn (I)
Lat/Long:	41°50'20" / 87°47'35"
Railroad:	CC
Street:	Oak Park Avenue
Railroad Milepost:	11.20
IDOT ID #:	016-0922

N

SCALE IN FEET

50 0 50

3 Photo Location