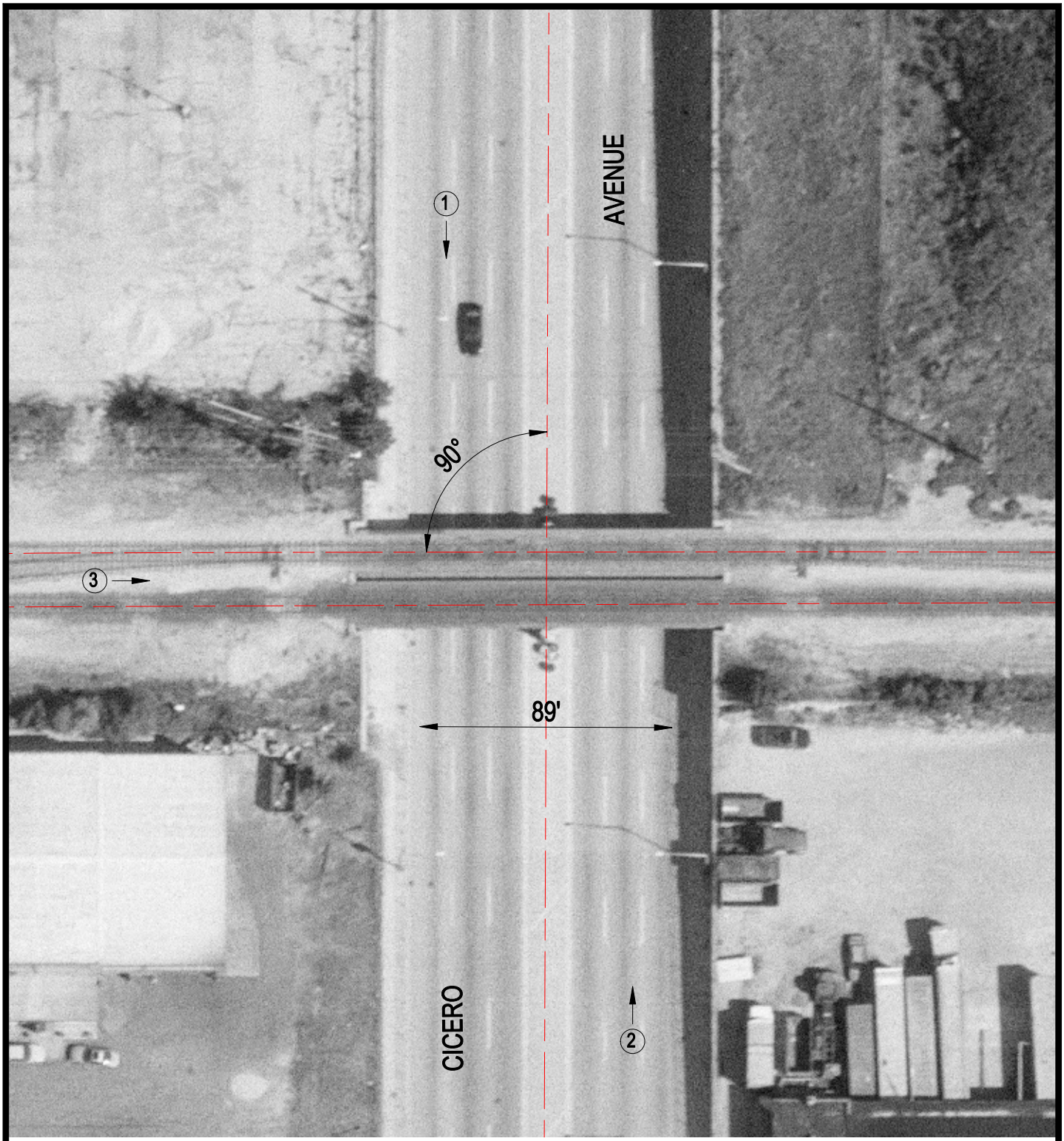

Crossing #: 289810T

Location: Cook Co., City of Cicero (I)

Lat/Long: 41°49'59" / 87°44'37"

Railroad: CC

Street: Cicero Avenue

Railroad Milepost: 8.65

IDOT ID #: 016-9923

N

SCALE IN FEET

50 0 50

3 Photo Location