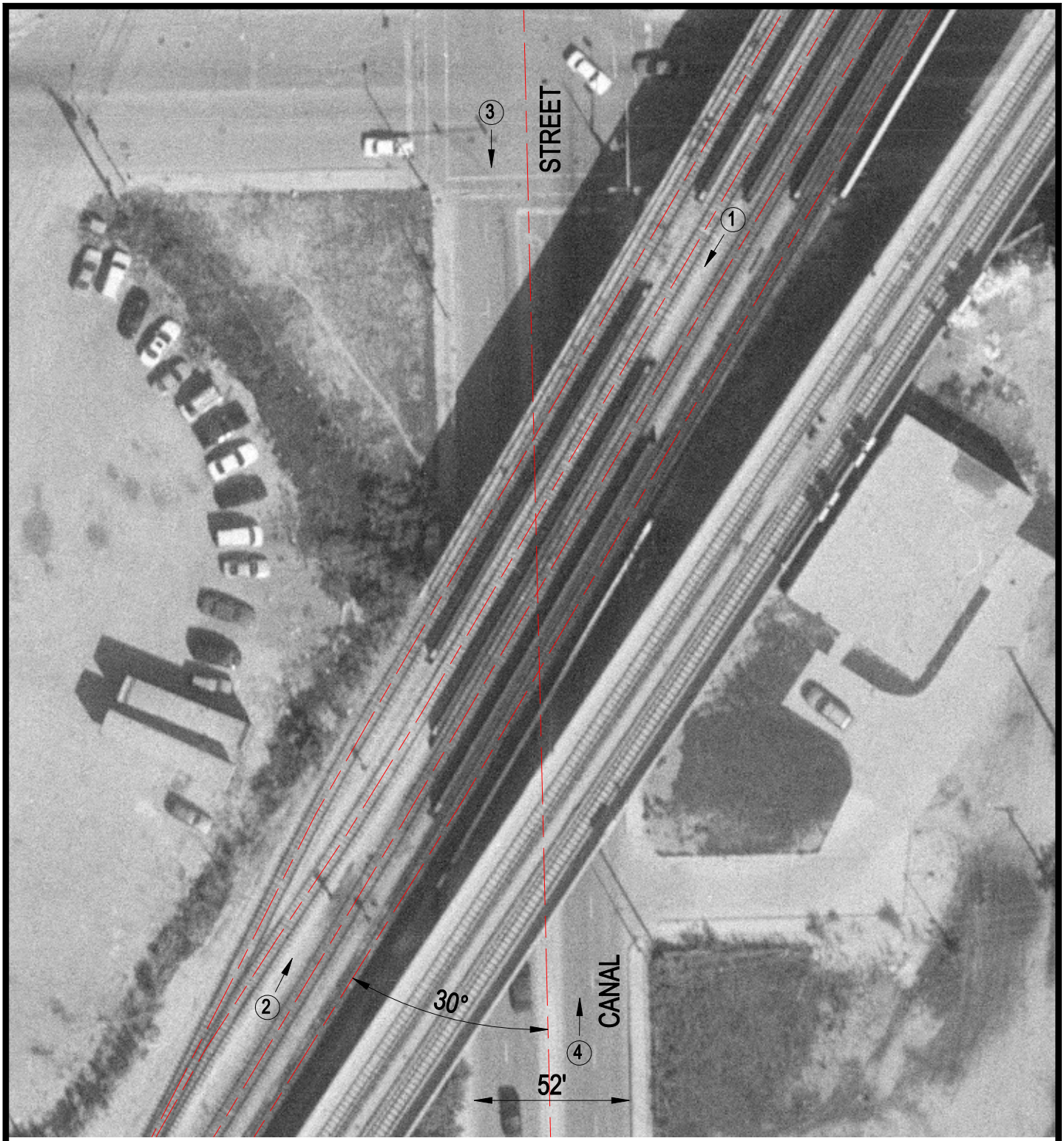

Crossing #: 289790J

Location: Cook Co., City of Chicago (I)

Lat/Long: 41°51'09" / 87°38'19"

Railroad: IC

Street: Canal Street

Railroad Milepost: 2.80

IDOT ID #:

N

SCALE IN FEET

50 0 50

3 Photo Location