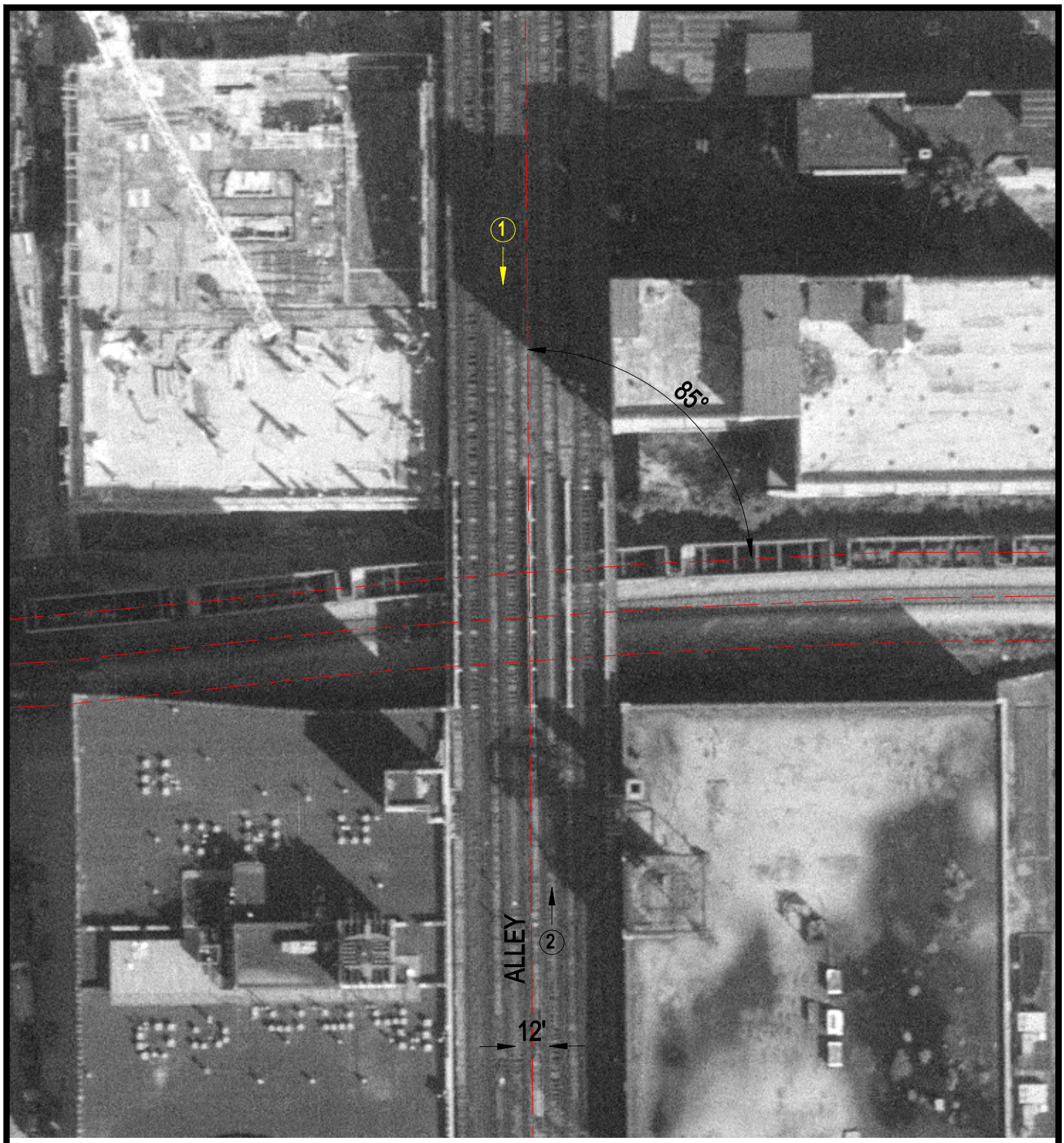

Crossing #: 289784F

Location: Cook Co., City of Chicago (I)

Lat/Long: 41°51'41" / 87°37'37"

Railroad: IC

Street: Alley

Railroad Milepost: 1.85

IDOT ID #:

N

SCALE IN FEET

50 0 50

3 Photo Location