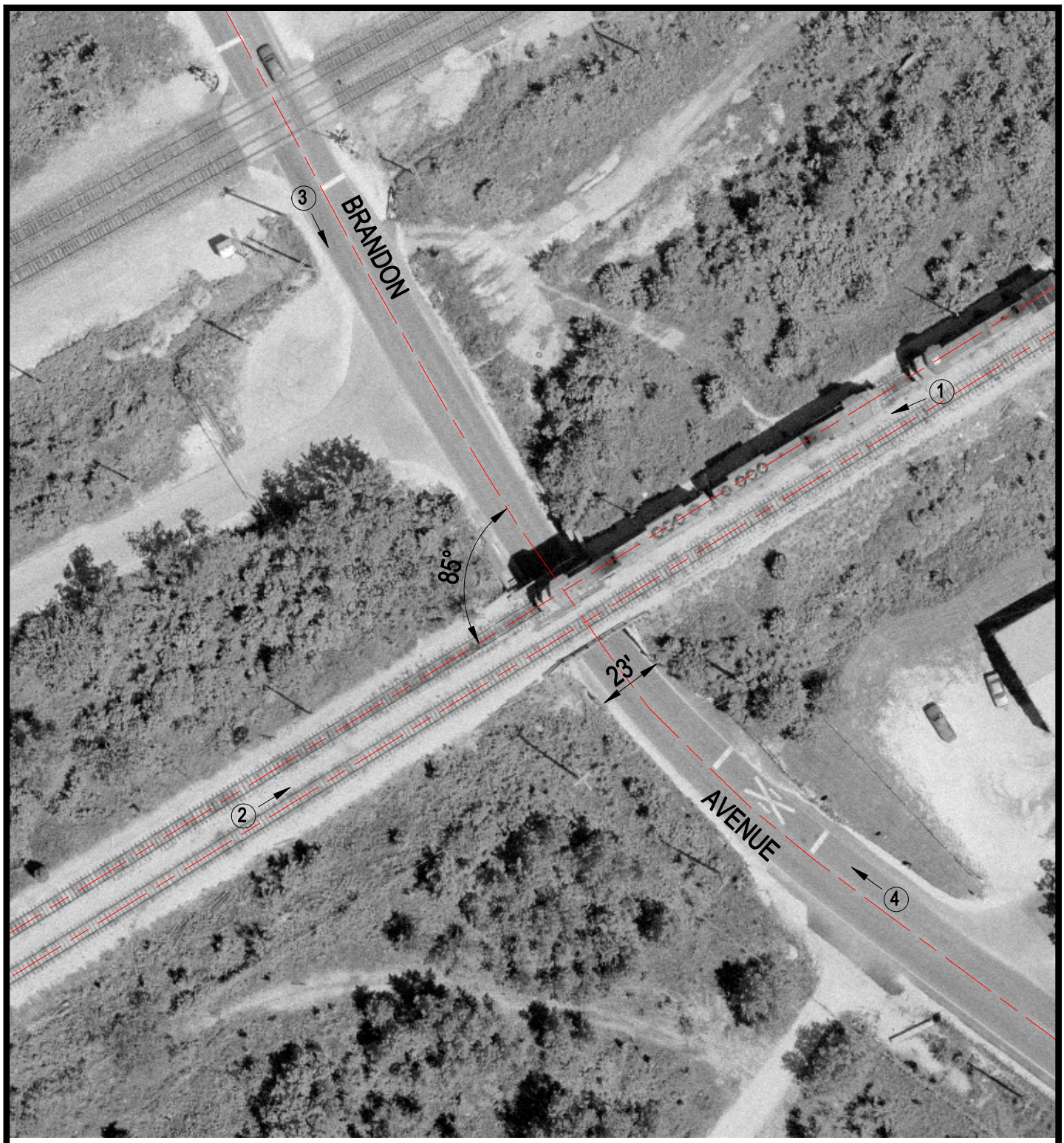

Crossing #: 289773T

Location: Will Co., City of Joliet (N)

Lat/Long: 41°29'53" / 88°06'09"

Railroad: IC

Street: Brandon Avenue

Railroad Milepost: 39.70

IDOT ID #:

N

SCALE IN FEET

50 0 50

3 Photo Location