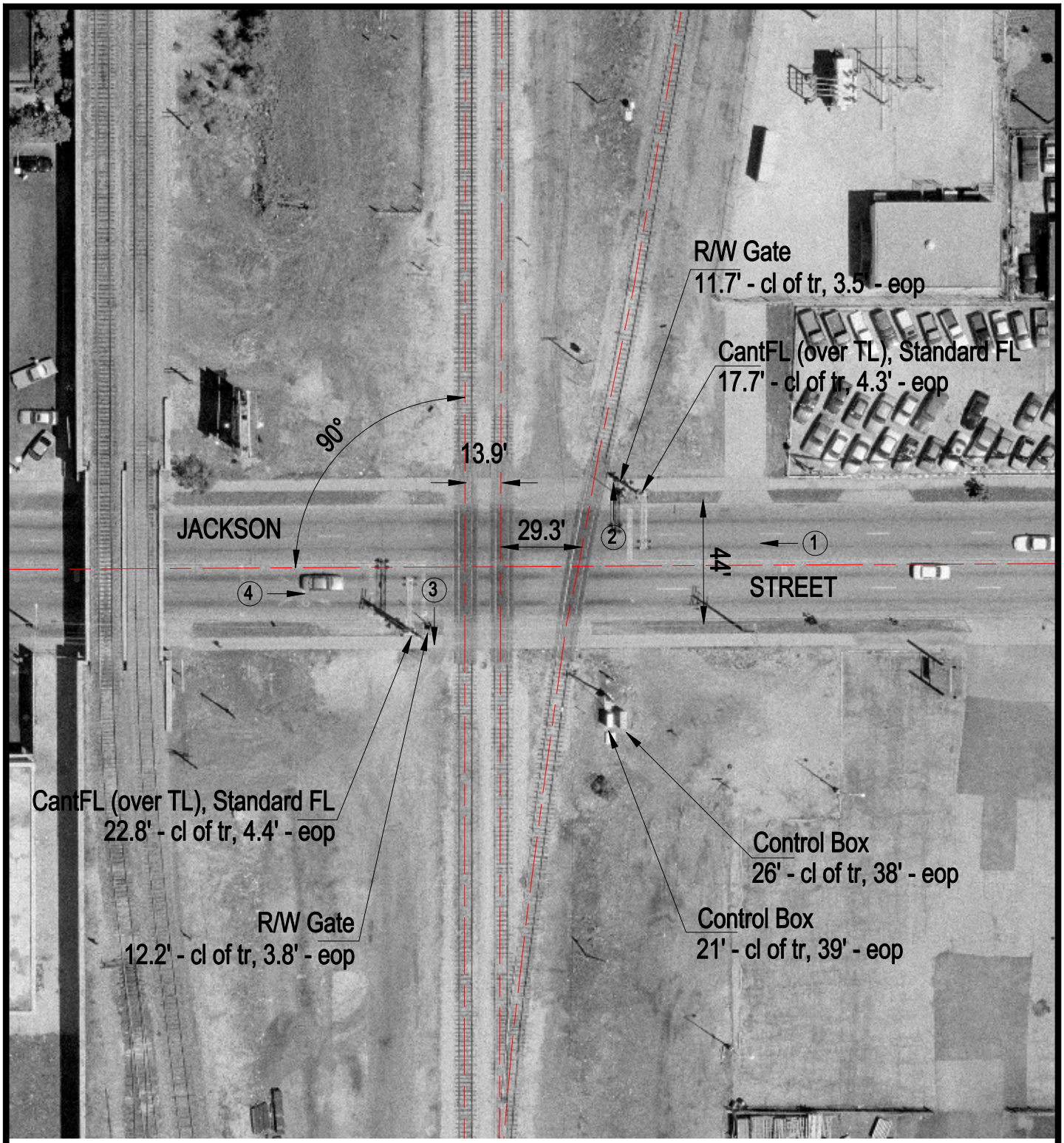

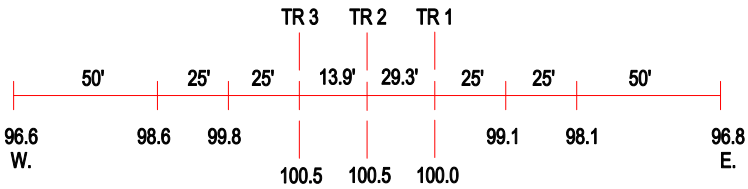

ROAD PROFILE

(3) Photo Location

Crossing #:	289760S
Location:	Will Co., City of Joliet (I)
Lat/Long:	41°31'55" / 88°04'44"
Railroad:	UP
Street:	Jackson Street
Railroad Milepost:	36.77
Crossing Protection:	Train Activated Devices