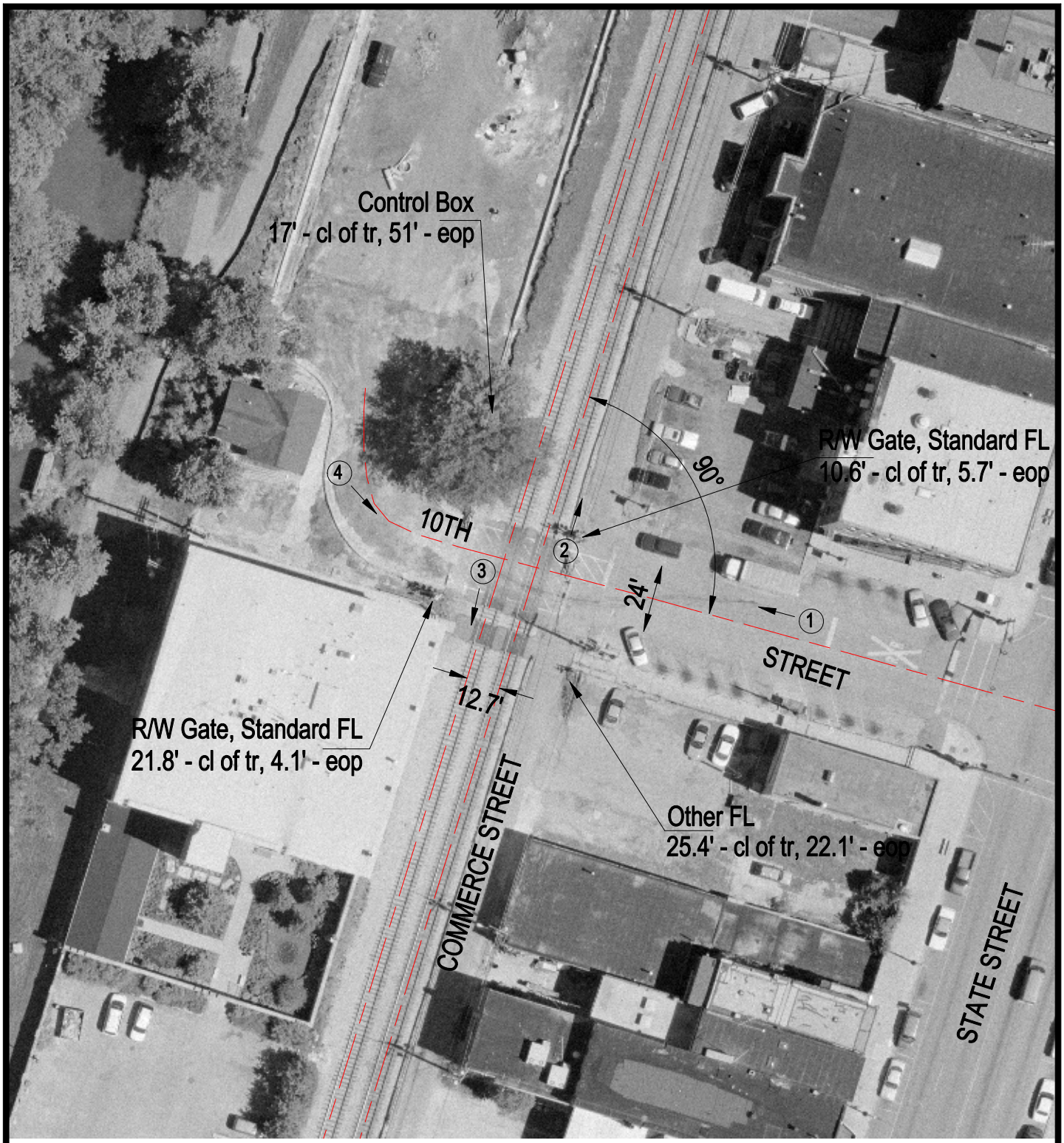

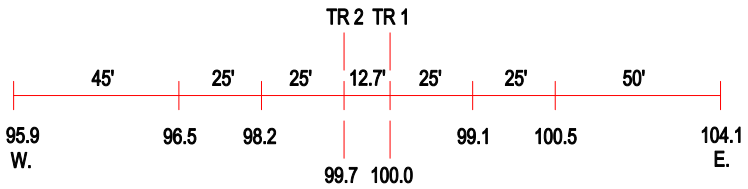

ROAD PROFILE

3 Photo Location

Crossing #:	289753G
Location:	Will Co., City of Lockport (I)
Lat/Long:	41°35'18" / 88°03'31"
Railroad:	IC
Street:	10th Street
Railroad Milepost:	32.66
Crossing Protection:	Train Activated Devices