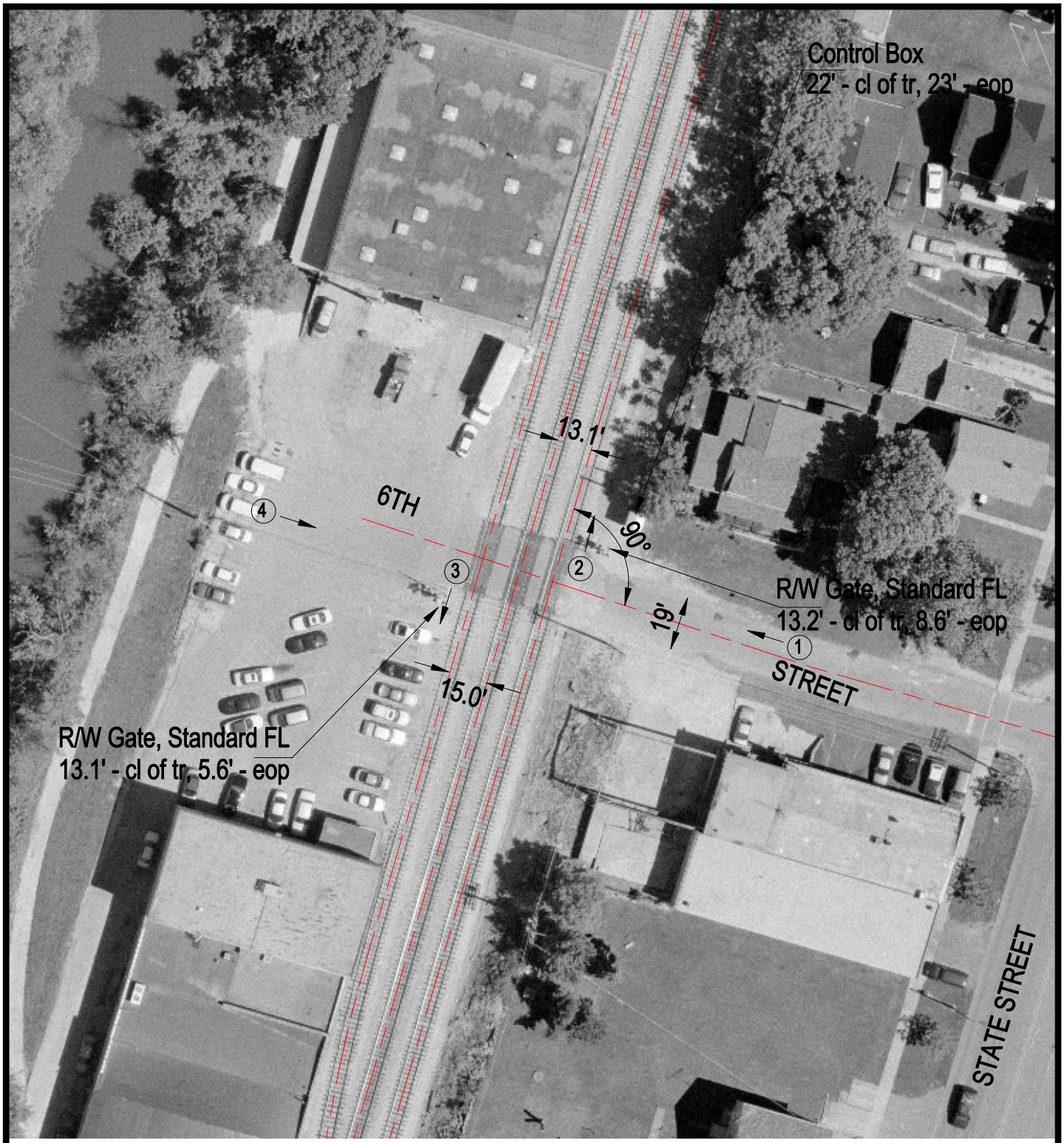


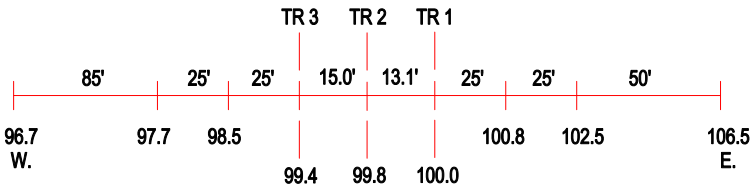


ROAD PROFILE

3 Photo Location

| | |
|---|---|
| Crossing #: | 289750L |
| Location: | Will Co., City of Lockport (I) |
| Lat/Long: | 41°35'33" / 88°35'34" |
| Railroad: | IC |
| Street: | 6th Street |
| Railroad Milepost: | 32.36A |
| Crossing Protection: | Train Activated Devices |