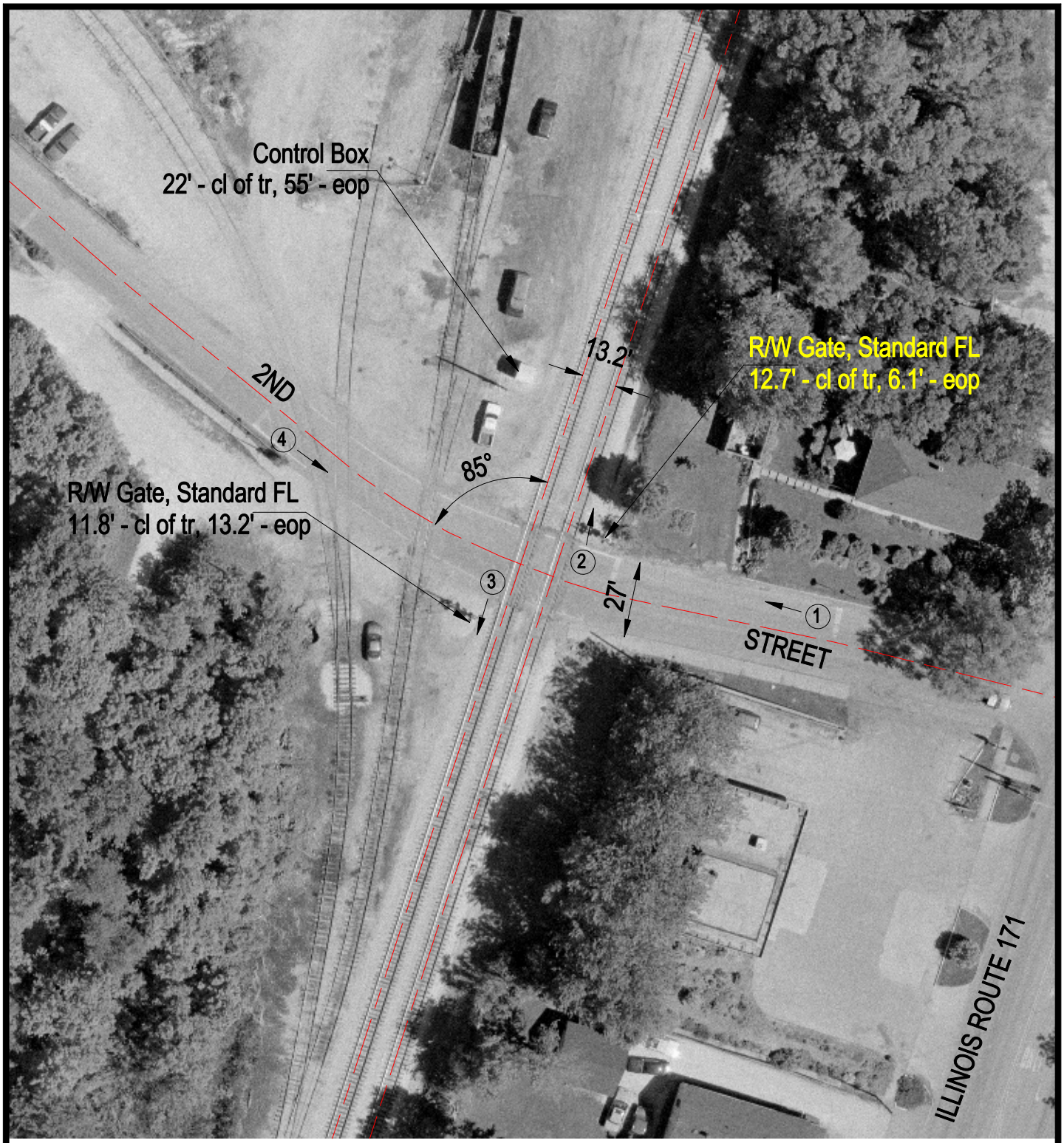

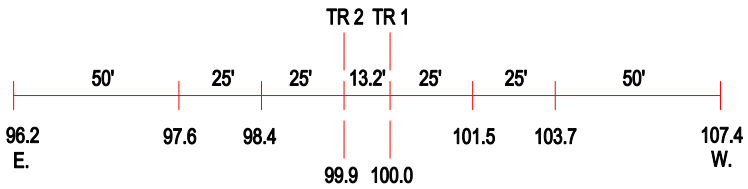

ROAD PROFILE

3 Photo Location

Crossing #:	289749S
Location:	Will Co., City of Lockport (I)
Lat/Long:	41°35'49" / 88°03'17"
Railroad:	IC
Street:	2nd Street
Railroad Milepost:	32.06A
Crossing Protection:	Train Activated Devices