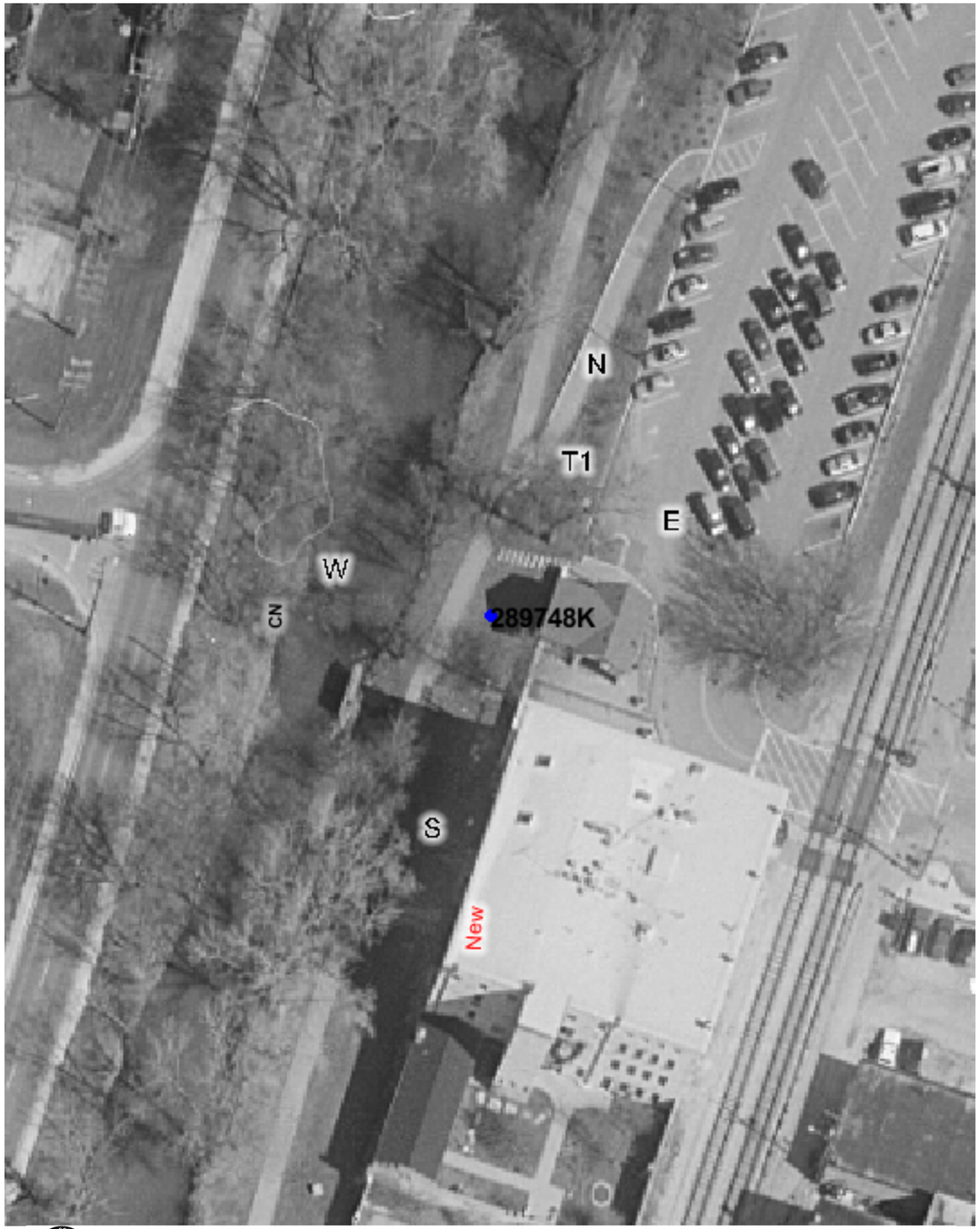

Copyright 2003 By The State of Illinois

SCALE: 1"=50'

0 50' 100'

U.S. DOT#: 289748K

General Information

Type Of Crossing: AtGrade
Lat: 41° 36' 34" Long: 88° 3' 5"
County: WILL
City: LOCKPORT In/Near: Near
Street Name: NEW AVENUE
RailRoad: IC
RailRoad Station: STUENKEL (S)
RailRoad Milepost: 31.3
Crossing Angle: 38.3°
Data Collection Date: 8/25/2003
Aerial Photography Date: Spring 2003

Warning Device Description

Type of Device:
Number Of Devices:

CrossBucks:	Cantelever:
Bells:	Gates:
WigWags:	Pedestrian Gates:
Flashing Lights Pairs:	Masts:

Mast Locations	Edge of Road (Ft)	Edge of Rail (Ft)

Nearest Intersecting Roads

Name	Distance (Ft) ER	Width (Ft)	Direction	Traffic Control

Number of Other Nearby Intersecting Roads: None

Track Description

Number of Tracks: 0
(Type of Tracks:)

From	To	Distance (Ft)
None		

Nearby Warning Signs

North West Type	North West Distance (Ft) ER	South East Type	South East Distance (Ft) ER
Number of Other Signs: 0		Number of Other Signs: 0	

Adjacent Railroad Crossing

DOT#	Direction	Distance (Ft)

Roadway Material & Dimensions

Roadway Material: Bituminous

North East Side Dir	Dist NR	Sidewalk	Parkway	Road Width	South West Side Parkway	Sidewalk

Crossing Surface Material & Dimensions

South West Side of Road: Sidewalk Material	Sidewalk Width (Ft)	Distance to Sidewalk	Roadway Material	Roadway Width (Ft)	Distance to Sidewalk	North East Side of Road: Sidewalk Material	Sidewalk Width (Ft)	Total Crossing Width (Ft)
No Tracks Found								

Vertical Profile

North West Side — South East Side

No Profiles Found

Special Conditions? Track Abandoned / No Crossing (Track Removed) - No

Missing Data? Yes (Appears Abandoned)