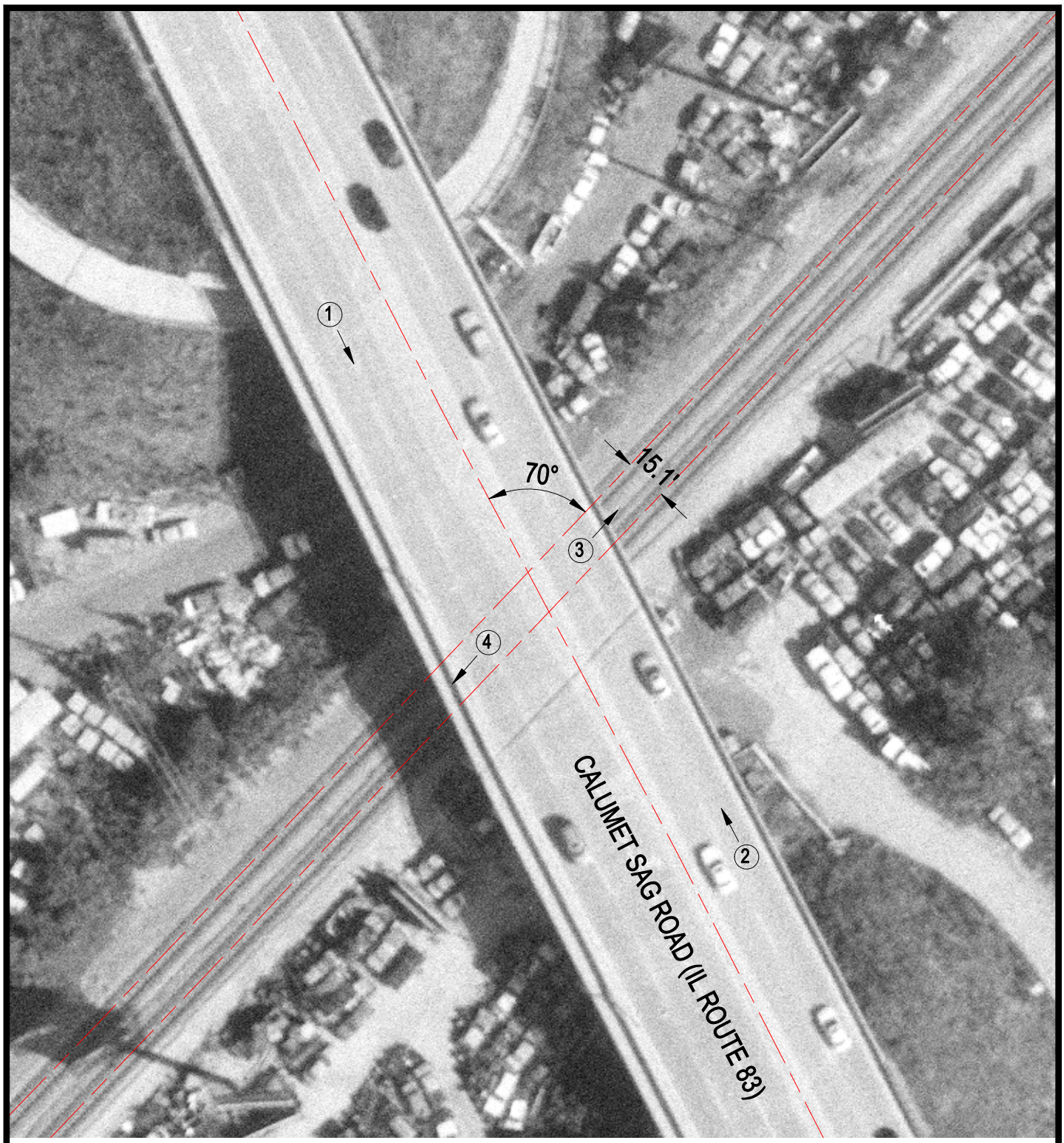

Crossing #: 289728Y

Location: Cook Co., City of Willow Springs (N)

Lat/Long: 41°41'59" / 87°56'17"

Railroad: IC

Street: Calumet Sag Road

Railroad Milepost: 21.50

IDOT ID #: 016 - 0426

N

SCALE IN FEET

50 0 50

3 Photo Location