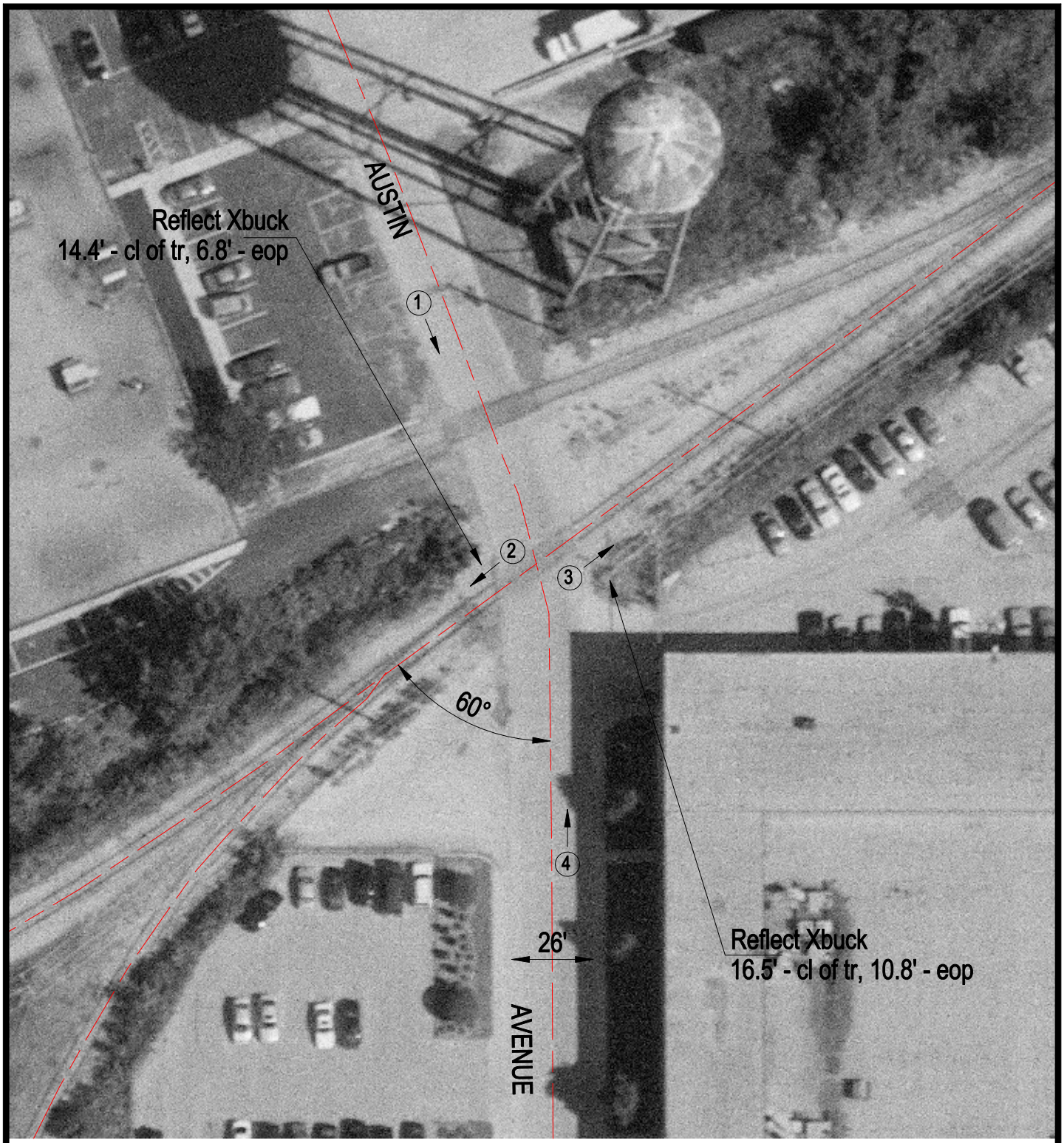

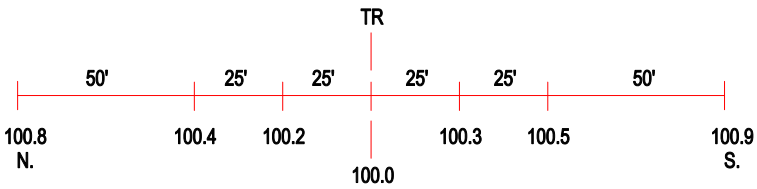

ROAD PROFILE

3 Photo Location

Crossing #:	016122O
Location:	Cook Co., City of Forest View (N)
Lat/Long:	41°48'17" / 87°46'21"
Railroad:	IC
Street:	Austin Avenue
Railroad Milepost:	N/A
Crossing Protection:	Signs