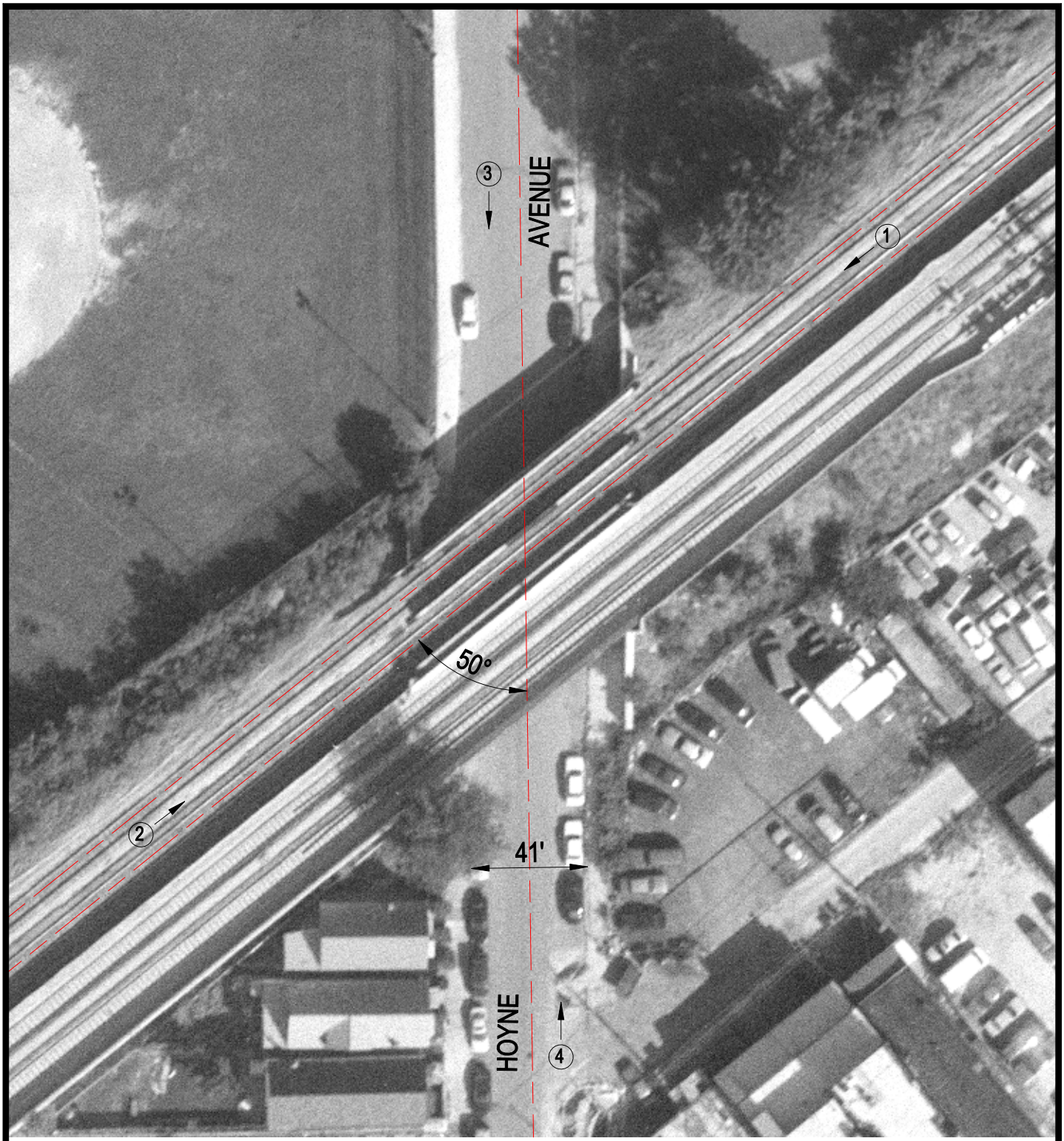

Crossing #: 289699R

Location: Cook Co., City of Chicago (I)

Lat/Long: 41°49'54" / 87°40'40"

Railroad: IC

Street: Hoyne Avenue

Railroad Milepost: 4.50

IDOT ID #:

N

SCALE IN FEET

50 0 50

3 Photo Location