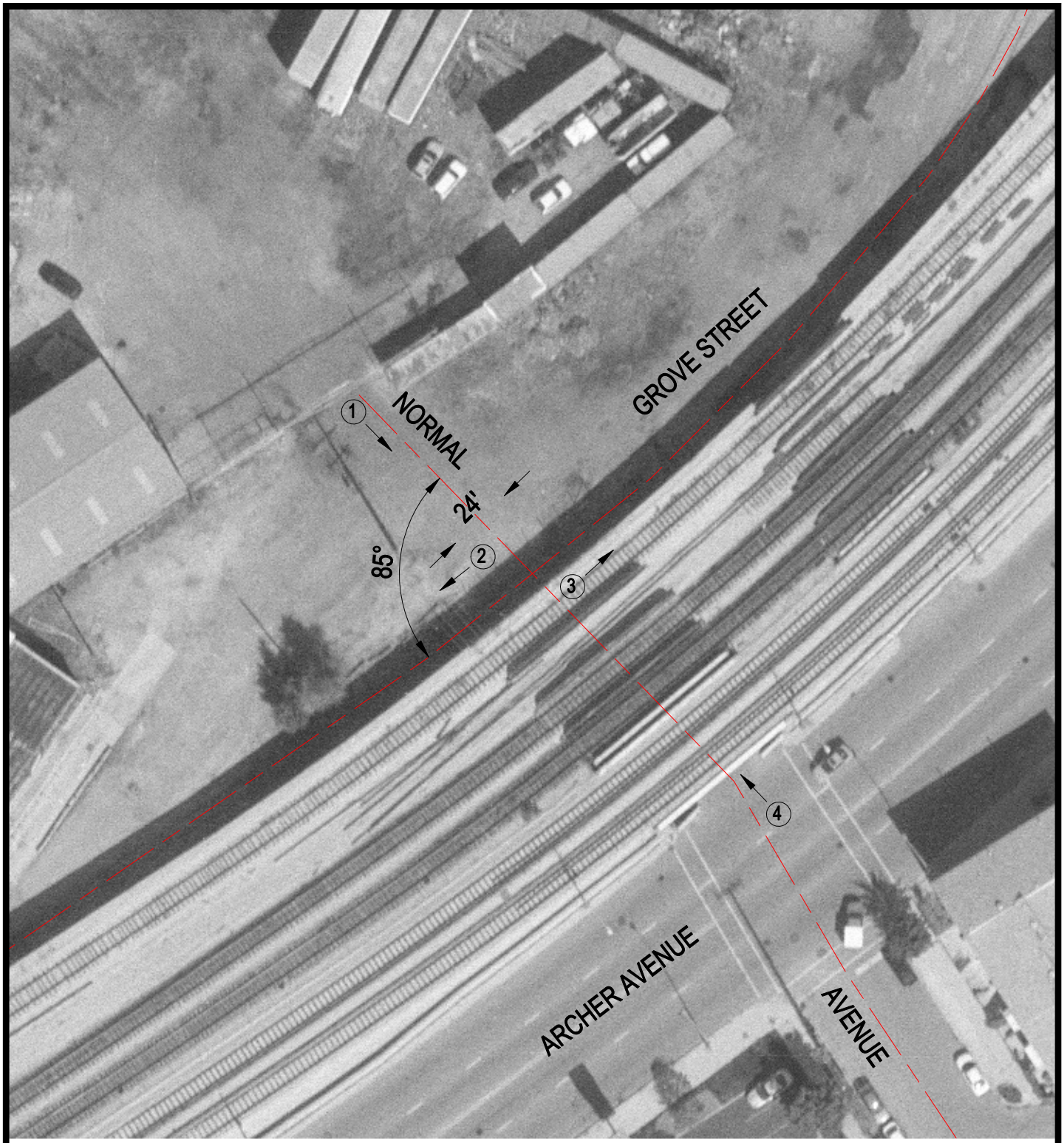

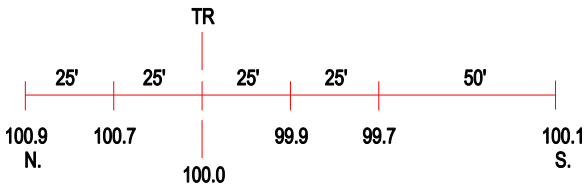

ROAD PROFILE

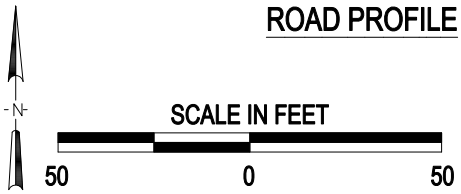

(3) Photo Location

Crossing #:	289690E
Location:	Cook Co., City of Chicago (I)
Lat/Long:	41°51'00" / 87°38'28"
Railroad:	IC
Street:	Normal Avenue - Butler
Railroad Milepost:	1.90
Crossing Protection:	None