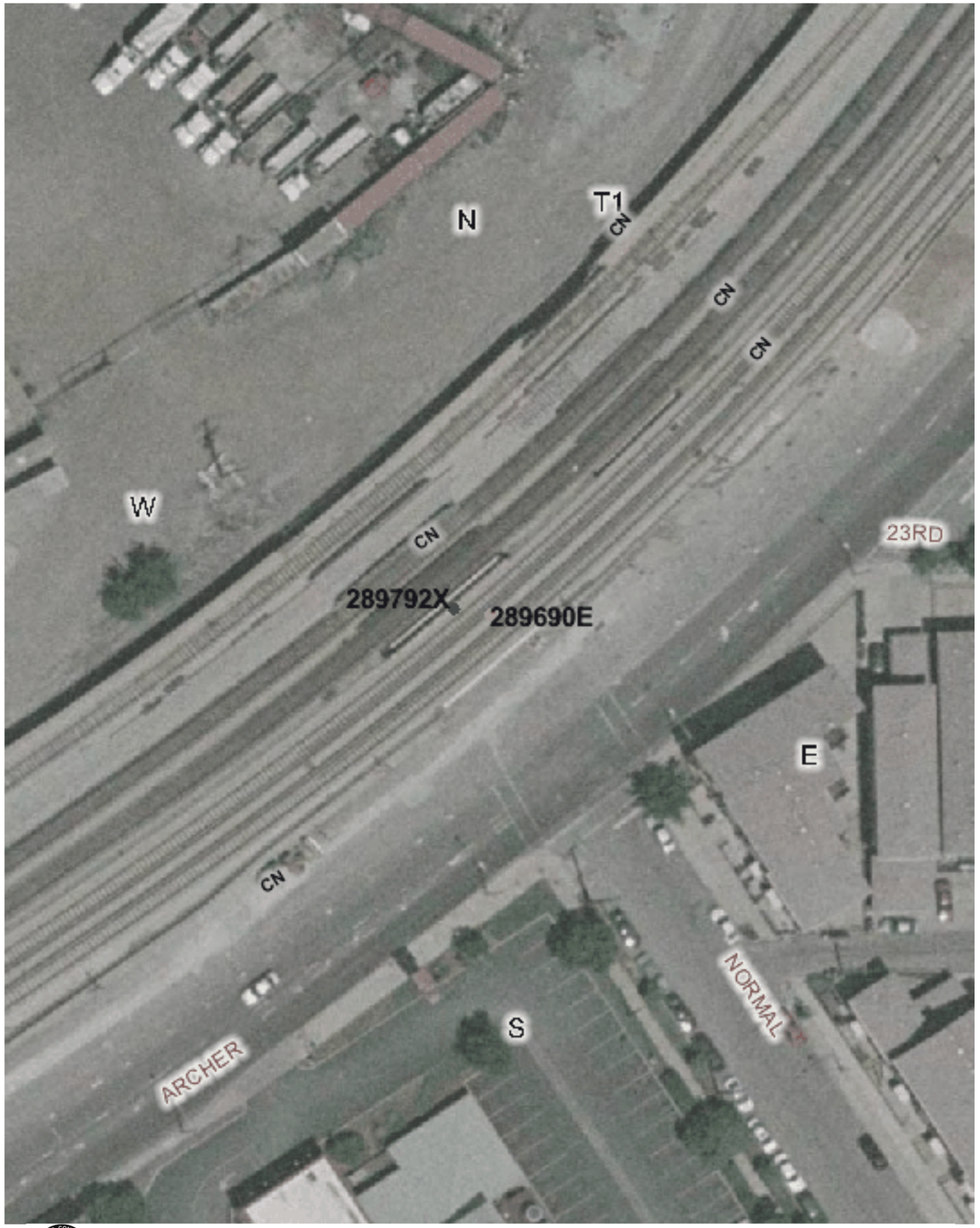

Copyright 2003 By The State of Illinois

SCALE: 1"=50'

0 50' 100'

U.S. DOT#: 289690E

General Information

Type Of Crossing: AtGrade
Lat: 41° 50' 59" Long: 87° 38' 27"
County: COOK
City: CHICAGO In/Near: In
Street Name: NORMAL AV-BUTLER
RailRoad: IC
RailRoad Station: HALSTED (SW)
RailRoad Milepost: 1.9
Crossing Angle: 79.4°
Data Collection Date: 8/14/2002
Aerial Photography Date: Spring 2002

Warning Device Description

Type of Device: None
Number Of Devices:

CrossBucks:	0	Cantelever:	0
Bells:	0	Gates:	0
WigWags:	0	Pedestrian Gates:	0
Flashing Lights Pairs:	0	Masts:	0

Mast Locations	Edge of Road (Ft)	Edge of Rail (Ft)

Nearest Intersecting Roads

Name	Distance (Ft) ER	Width (Ft)	Direction	Traffic Control

Number of Other Nearby Intersecting Roads: None

Track Description

Number of Tracks: 1
(Type of Tracks:)

From	To	Distance (Ft)
None		

Nearby Warning Signs

North West

Type	Distance (Ft) ER

Number of Other Signs: 0

South East

Type	Distance (Ft) ER

Number of Other Signs: 0

Adjacent Railroad Crossing

DOT#	Direction	Distance (Ft)
289792X	N	0.0

Roadway Material & Dimensions

North East Side — South West Side

Roadway Material:

Dir	Dist NR	Sidewalk	Parkway	Road Width	Parkway	Sidewalk

Crossing Surface Material & Dimensions

South West Side of Road: — North East Side of Road:

Sidewalk Material	Sidewalk Width (Ft)	Distance to Sidewalk	Roadway Material	Roadway Width (Ft)	Distance to Sidewalk	Sidewalk Material	Sidewalk Width (Ft)	Total Crossing Width (Ft)

No Tracks Found

Vertical Profile

North West Side — South East Side

No Profiles Found

Special Conditions? None

Missing Data? Yes (Not Sure Where Crossing Is)