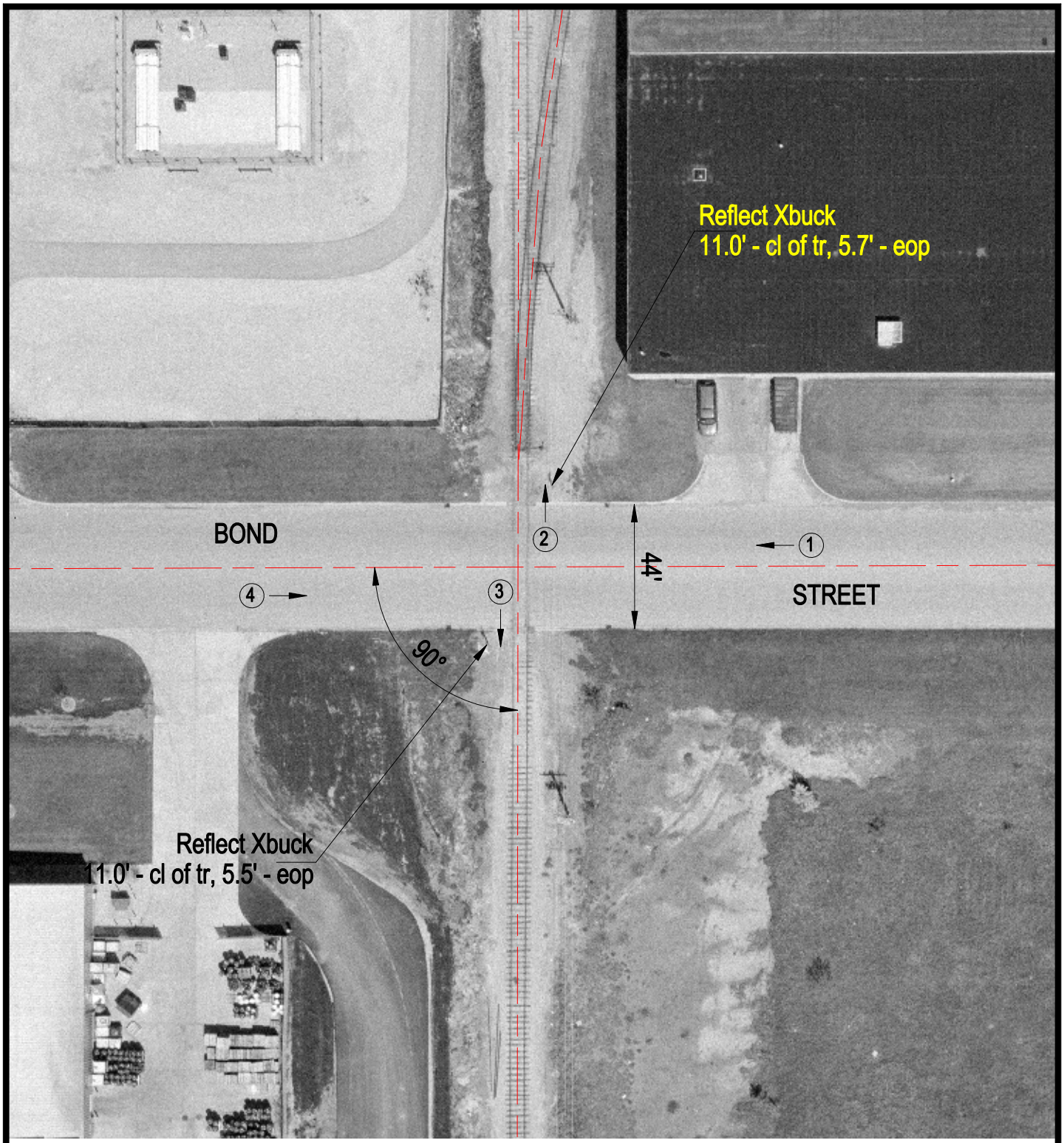

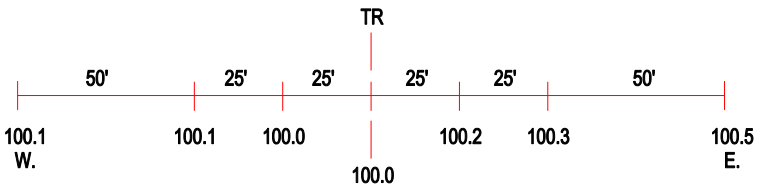

ROAD PROFILE

3 Photo Location

Crossing #:	289684B
Location:	Will Co., City of Park Forest So. (I)
Lat/Long:	41°26'10" / 87°45'00"
Railroad:	IC
Street:	Bond Street
Railroad Milepost:	32.90
Crossing Protection:	Signs