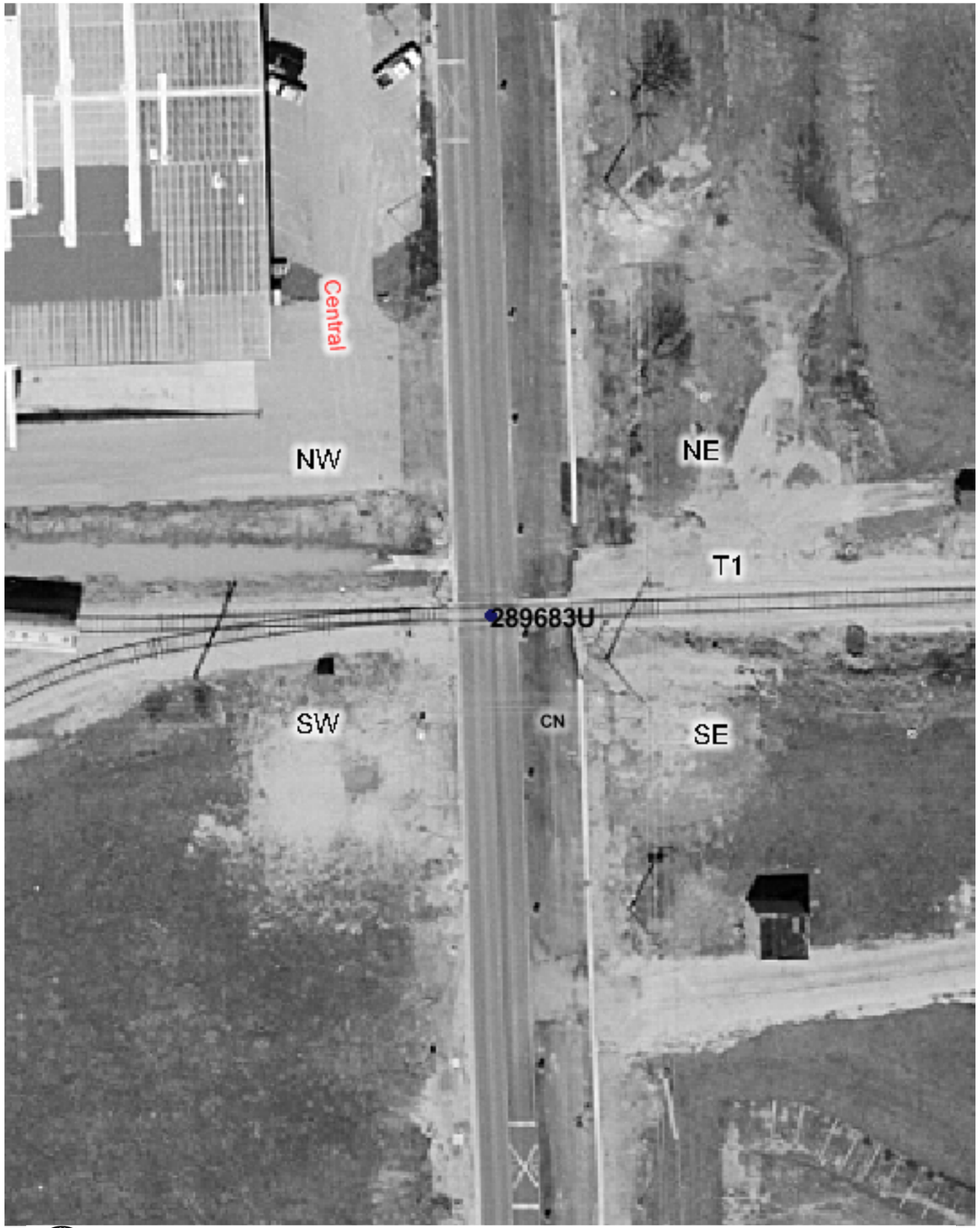

Copyright 2003 By The State of Illinois

SCALE: 1"=50'

0 50' 100'

U.S. DOT#: 289683U

General Information

Type Of Crossing: AtGrade
Lat: 41° 26' 4" Long: 87° 44' 52"
County: WILL
City: UNIVERSITY PARK In/Near: In
Street Name: CENTRAL AV
RailRoad: IC
RailRoad Station: UNIVERSITY PARK (E)
RailRoad Milepost: 32.9
Crossing Angle: 89.8°
Data Collection Date: 8/5/2003
Aerial Photography Date: Spring 2003

Warning Device Description

Type of Device: X-Bucks
Number Of Devices:

CrossBucks:	2	Cantelever:	0
Bells:	0	Gates:	0
WigWags:	0	Pedestrian Gates:	0
Flashing Lights Pairs:	0	Masts:	2

Mast Locations	Edge of Road (Ft)	Edge of Rail (Ft)
NW	5.2	9
SE	7.2	9.8

Nearest Intersecting Roads

Name	Distance (Ft) ER	Width (Ft)	Direction	Traffic Control

Number of Other Nearby Intersecting Roads: None

Track Description

Number of Tracks: 1
(Type of Tracks: Siding)

From	To	Distance (Ft)
None		

Nearby Warning Signs

North Type	Distance (Ft) ER	South Type	Distance (Ft) ER
W10-1	209.0	W10-1	204.0

Number of Other Signs: 0 | Number of Other Signs: 0

Adjacent Railroad Crossing

DOT#	Direction	Distance (Ft)

Roadway Material & Dimensions

Roadway Material: Bituminous

West Side Dir	Dist NR	Sidewalk	Parkway	Road Width	East Side Parkway	Sidewalk
N	32.0	0.0	0.0	44.3	0.0	0.0
S	32.0	0.0	0.0	44.3	0.0	0.0

Crossing Surface Material & Dimensions

	West Side of Road: Sidewalk Material	Sidewalk Width (Ft)	Distance to Sidewalk	Roadway Material	Roadway Width (Ft)	Distance to Sidewalk	East Side of Road: Sidewalk Material	Sidewalk Width (Ft)	Total Crossing Width (Ft)
Track1	None	0	0(*)	Concrete	54.4	0(*)	None	0	54.4

Vertical Profile

North Side A-50		A-32		Track1		B-32		South Side B-50
	-0.56%		-0.63%		-0.94%		-2.22%	

Special Conditions? None Missing Data? No