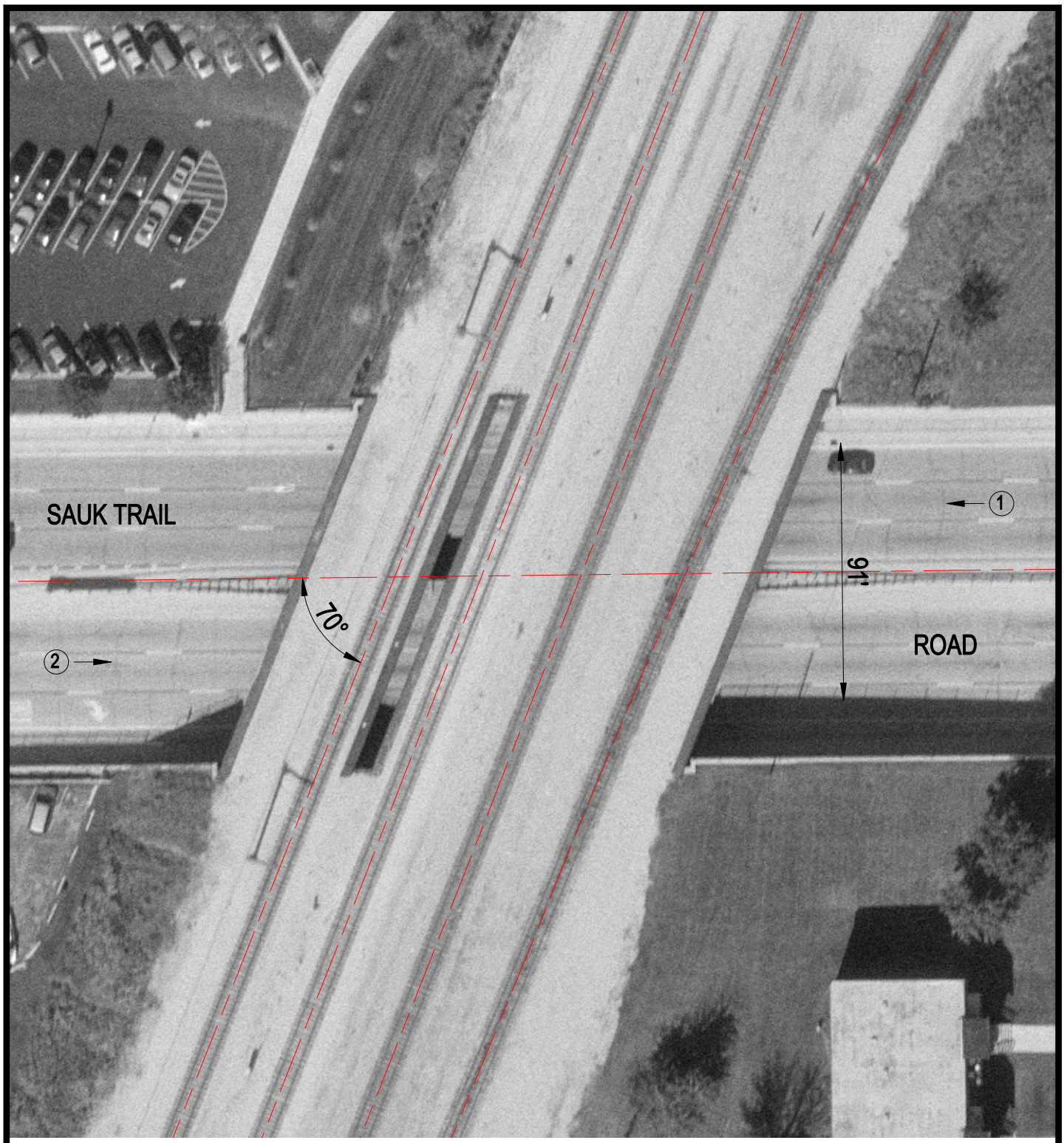

Crossing #: 289678X

Location: Cook Co., City of Matteson (I)

Lat/Long: 41°29'03" / 87°42'37"

Railroad: IC

Street: Sauk Trail Road

Railroad Milepost: 29.30

IDOT ID #: 016-3208

N

SCALE IN FEET

50 0 50

3 Photo Location