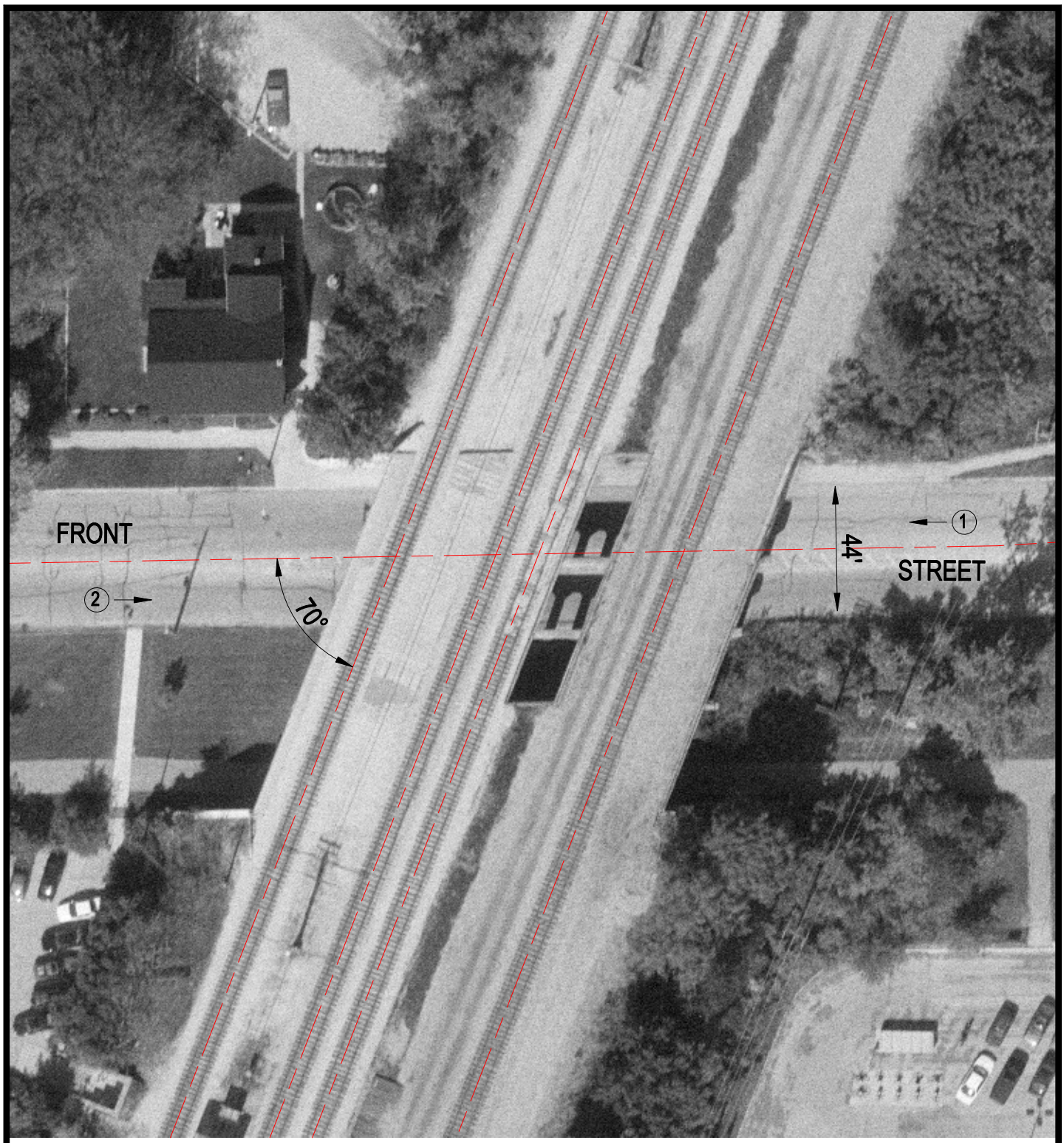

Crossing #: 289676J

Location: Cook Co., City of Matteson (I)

Lat/Long: 41°29'58" / 87°42'09"

Railroad: IC

Street: Front Street

Railroad Milepost: 28.20

IDOT ID #:

N

SCALE IN FEET

50 0 50

3 Photo Location