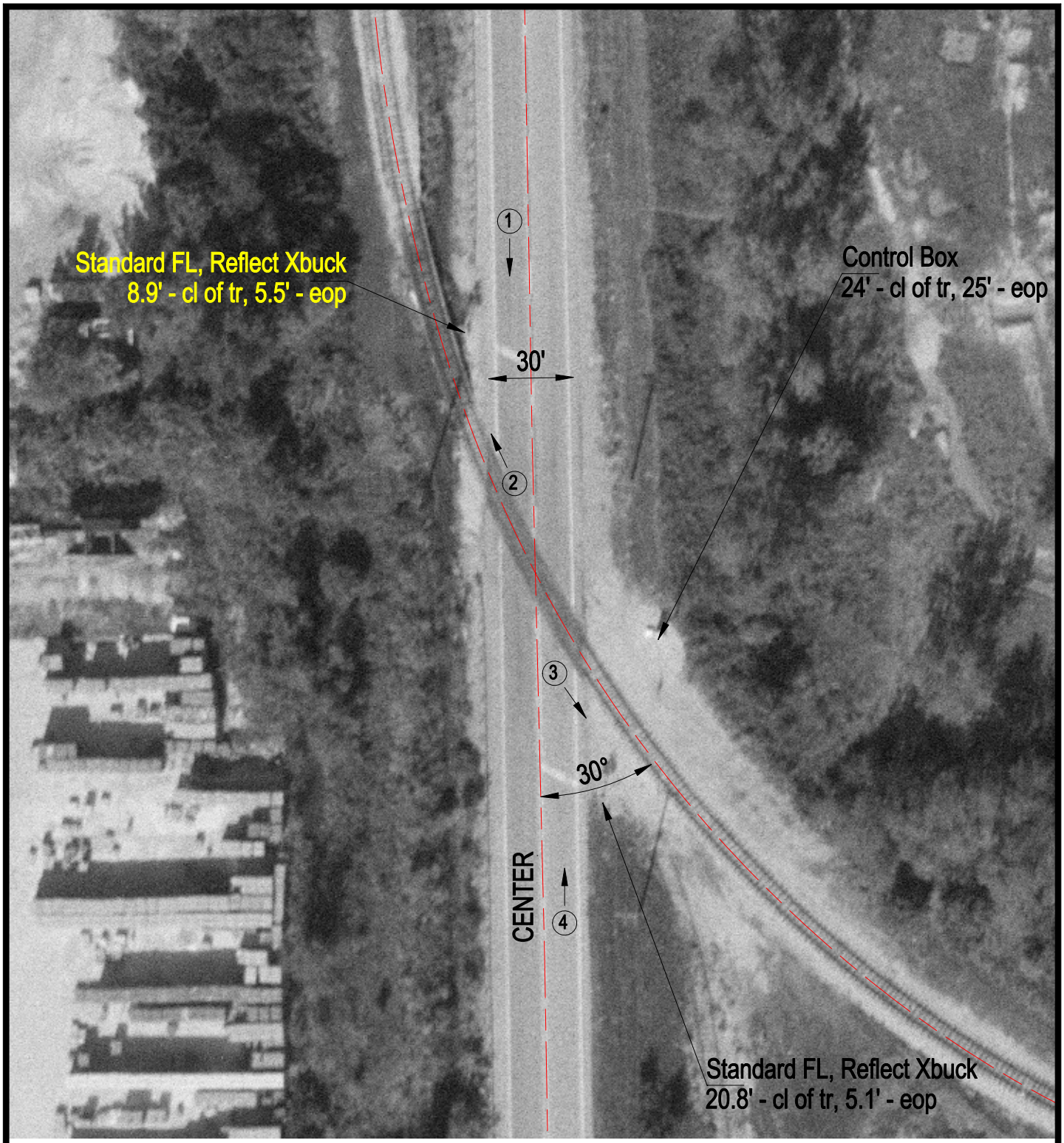

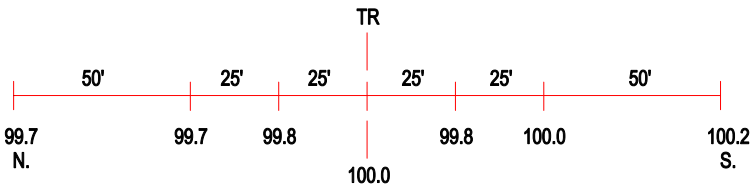

ROAD PROFILE

3 Photo Location

Crossing #:	289650G
Location:	Cook Co., City of Harvey (I)
Lat/Long:	41°34'55" / 87°38'46"
Railroad:	IC
Street:	Center
Railroad Milepost:	20.70
Crossing Protection:	Train Activated Devices