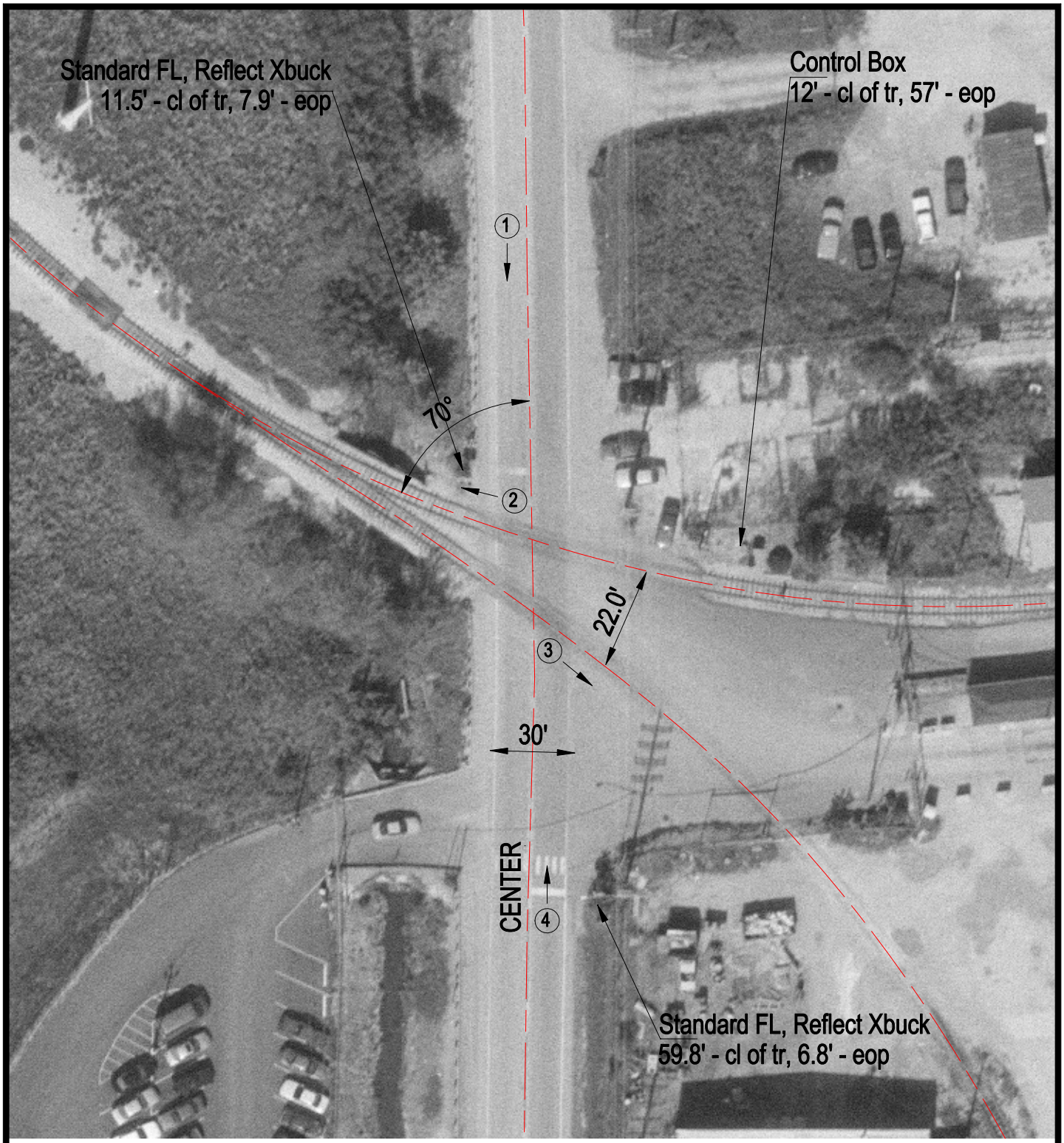

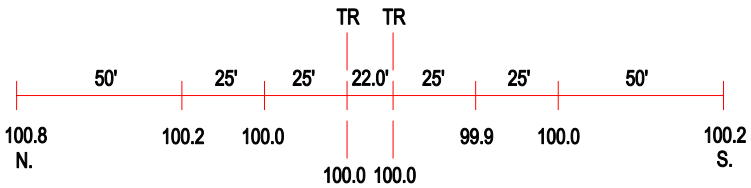

ROAD PROFILE

3 Photo Location

Crossing #:	289649M
Location:	Cook Co., City of Harvey (I)
Lat/Long:	41°35'47" / 87°38'43"
Railroad:	IC
Street:	Center
Railroad Milepost:	20.70
Crossing Protection:	Train Activated Devices