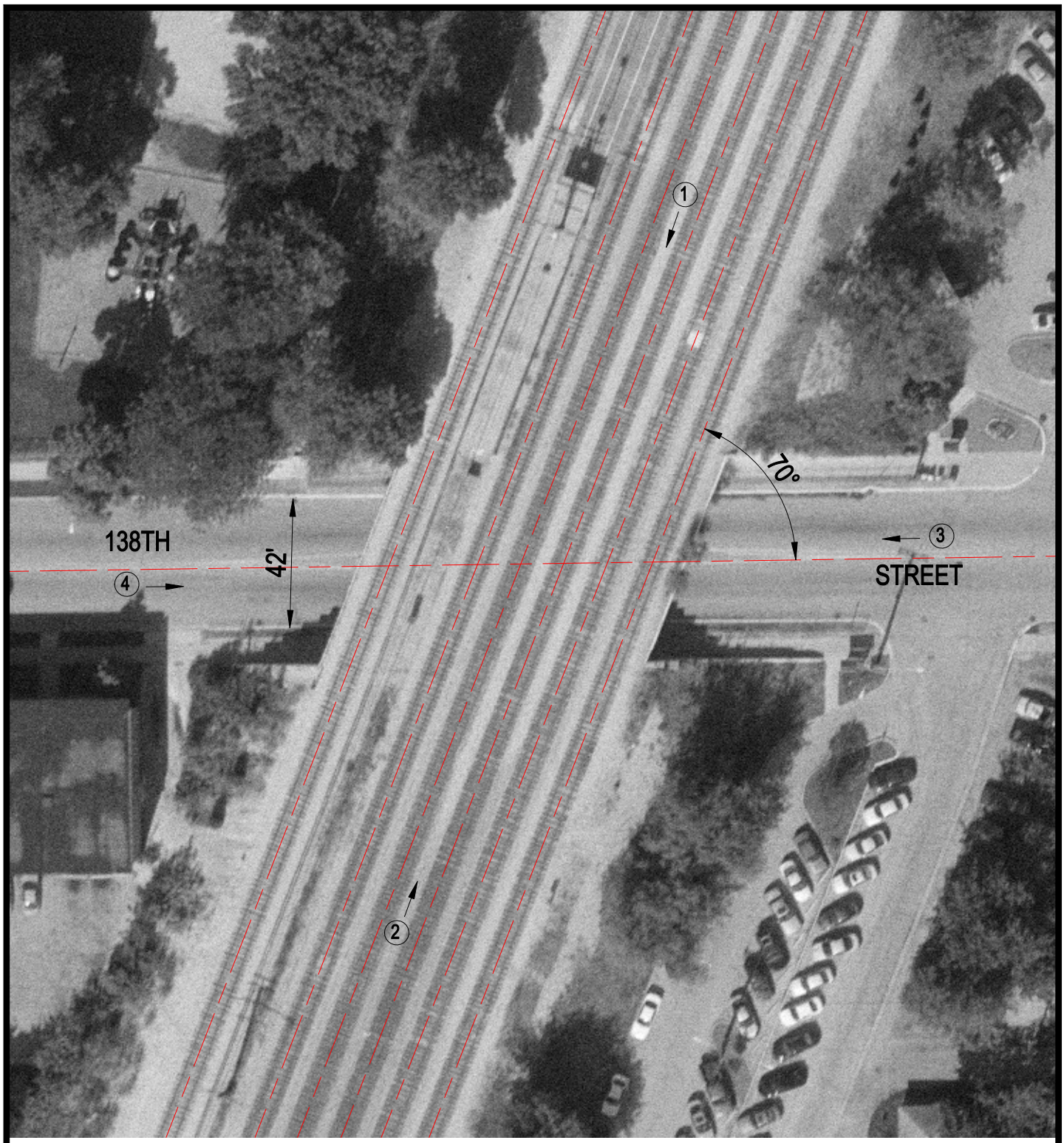

Crossing #: 289632J

Location: Cook Co., City of Riverdale (I)

Lat/Long: 41°38'40" / 87°37'29"

Railroad: IC

Street: 138th Street

Railroad Milepost: 17.40

IDOT ID #:

N

SCALE IN FEET

50 0 50

3 Photo Location