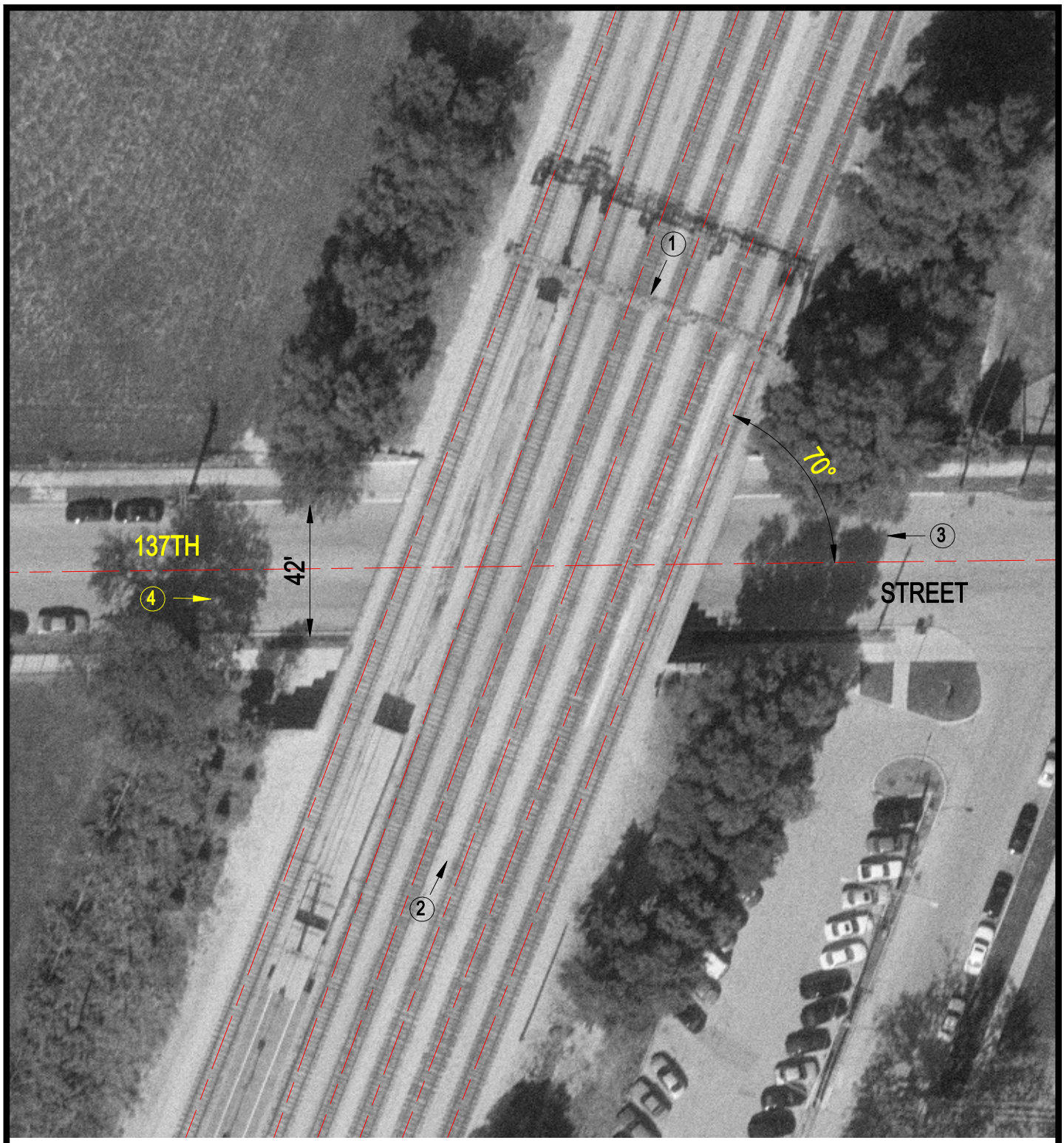

Crossing #: 289631C

Location: Cook Co., City of Riverdale (I)

Lat/Long: 41°38'49" / 87°37'23"

Railroad: IC

Street: 137th Street

Railroad Milepost: 17.20

IDOT ID #:

N

SCALE IN FEET

50 0 50

3 Photo Location