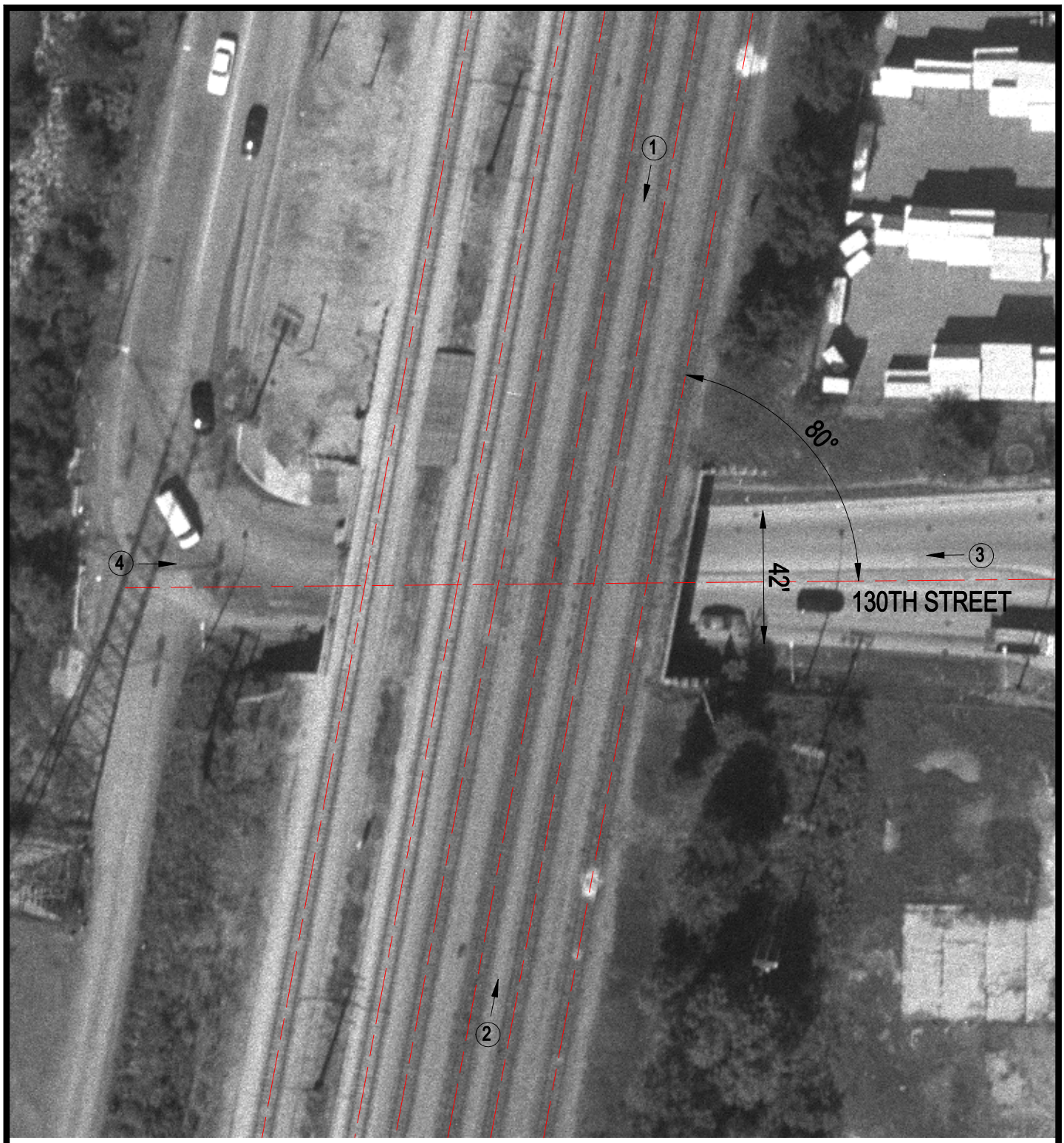

Crossing #: 289628U

Location: Cook Co., City of Chicago (I)

Lat/Long: 41°39'33" / 87°37'04"

Railroad: IC

Street: 130th Street

Railroad Milepost: 16.30

IDOT ID #:

N

SCALE IN FEET

50 0 50

3 Photo Location