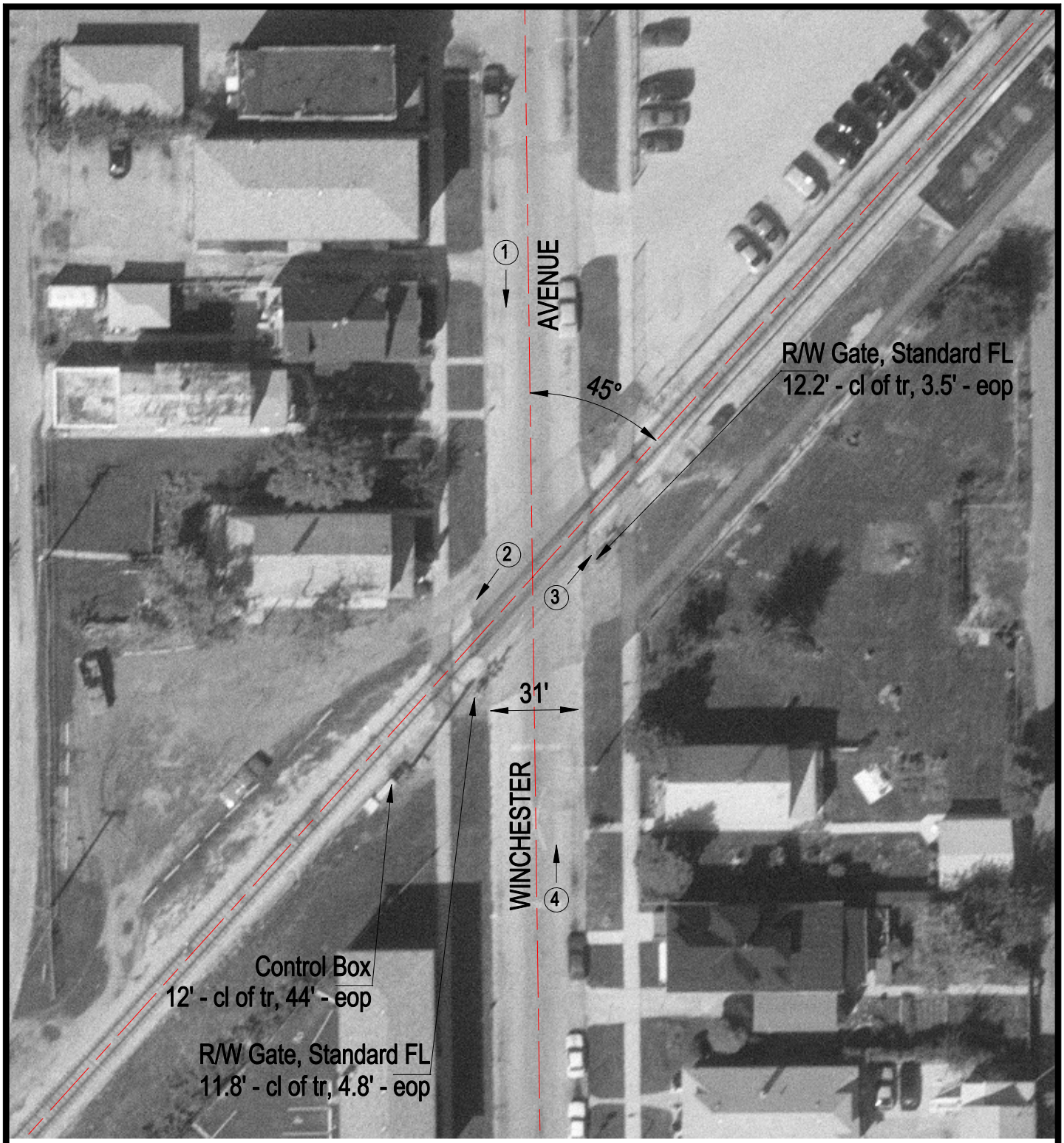

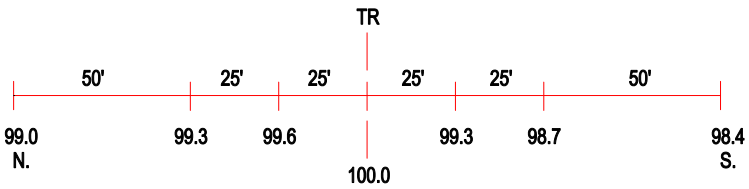

ROAD PROFILE

3 Photo Location

Crossing #:	289621W
Location:	Cook Co., City of Blue Island (I)
Lat/Long:	41°39'42" / 87°40'09"
Railroad:	CCRZ
Street:	Winchester Avenue
Railroad Milepost:	3.41
Crossing Protection:	Train Activated Devices