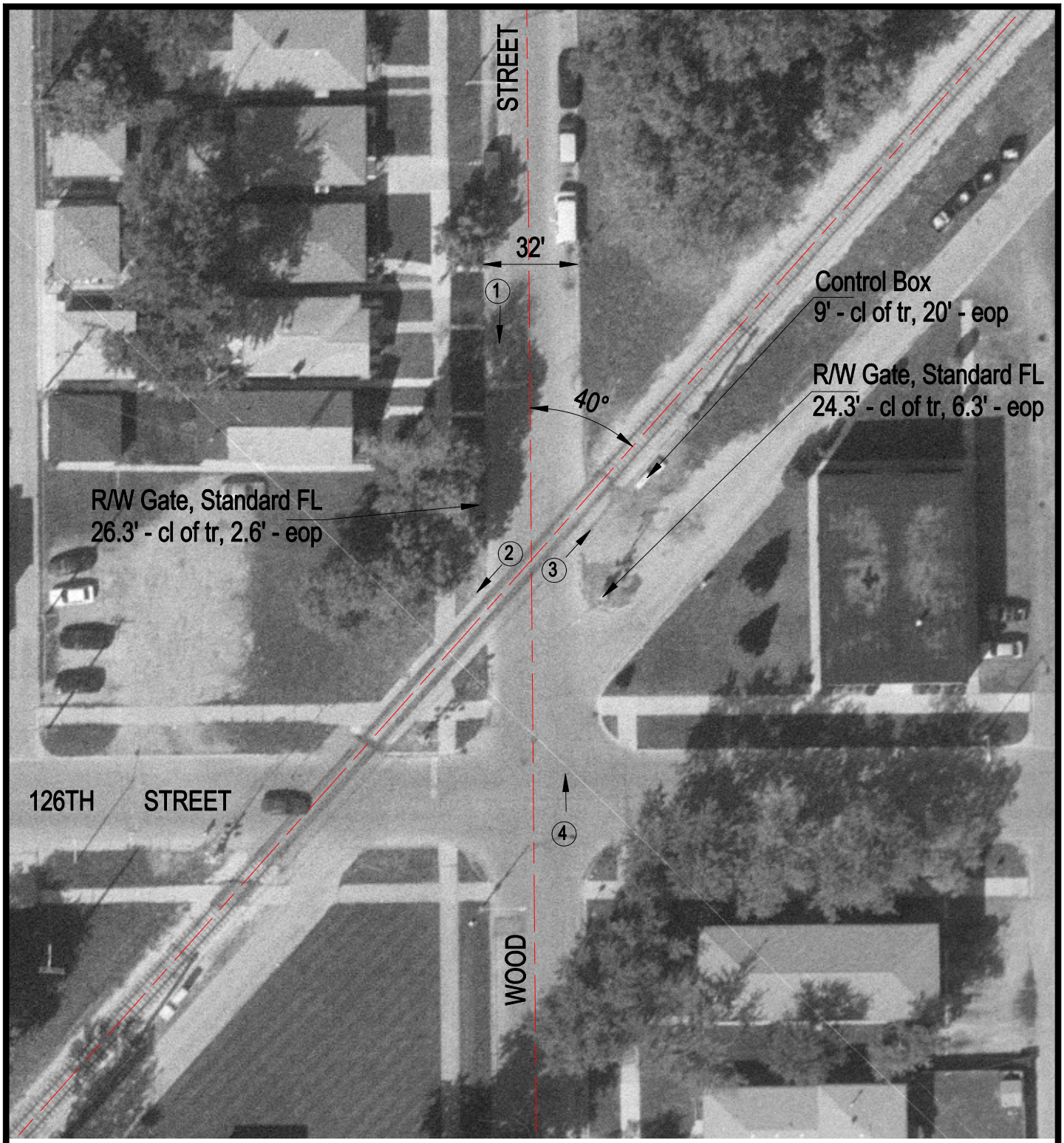

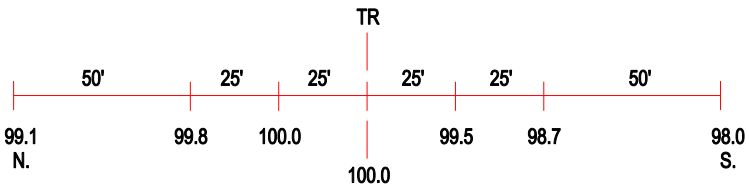

ROAD PROFILE

3 Photo Location

Crossing #:	289617G
Location:	Cook Co., City of Calumet Park (I)
Lat/Long:	41°39'54" / 87°39'57"
Railroad:	CCRZ
Street:	Wood Street
Railroad Milepost:	3.12
Crossing Protection:	Train Activated Devices